

MAJOR INTERNATIONAL STAMP AUCTION

SALE No. 24



**SATURDAY 5TH SEPTEMBER 2015 - 12.30 PM
AT THE WEST PLAZA HOTEL, WELLINGTON, NZ**

MOWBRAY COLLECTABLES



Lot 421 New Zealand 1/- London Print FFQ bisect on cover.

Featuring over 300 collections including extensive New Zealand full face queens collection ex Jan-Stefan Landa, FIP gold medal winning Otago postal history ex Greg Francis, the amazing New Zealand postmark collection ex David Ladd, spectacular New Zealand missing colours, good range of New Zealand revenues including a complete early passport with two PASSPORT FEE stamps; India used in Tibet; an example of the famous GB Queen Victoria 1/- Stock Exchange forgery; several China collections etc. from Cultural Revolution and a 1980 Year of the Monkey stamp.



Ex 380



Ex 388



Ex 384



Ex 476

Ex 483



Ex 478



Ex 479



Ex 480



Ex 481



Ex 482



MAJOR INTERNATIONAL PUBLIC STAMP AUCTION

Saturday 5th September 2015

**commencing 12.30pm
West Plaza Hotel, Wellington, New Zealand**

Welcome to our 24th sale. This annual auction should prove to be amongst the best that we have held as similar to last year's sale, it comprises NZ\$1.7 million of estimates. We are honoured to feature stamps from several major collections:

- The late David Ladds' postmark collection.
- 1d Universals from the extensive collection of the late Denbeigh Garrard.
- A major collection of New Zealand Full Face Queens ex Jan-Stefan Landa, including an FFQ 1/- bisect cover.
- Postal history of Otago, from the Greg Francis International Gold Medal winning collection.
- Tony Jones' King Edward VII postal stationery, many items ex Samuel.
- Extensive China in seven stockbooks.
- 140 NZ collections and accumulations.
- A wonderful range of New Zealand mint blocks of four from the Chalons to 1980s.
- Hard to get New Zealand in sheets of 100 etc MUH.



Highlights of this year's 1300 lot auction are: over 500 collections; New Zealand 120 lots of Full Face Queens, including many attractively priced bulk lots; three upright watermark 5/- Mt. Cook officials; a 1965 4d pictorial chalky MUH; various modern errors; a good range of NZ postal fiscals; and also scarce Samoan stamps and postal history including the rare G.R.I. 1 Shilling overprint on 1 mark yacht; and over 20 Great Britain 1840 1d blacks notable for their overall fine quality. Also a 1/- Stock Exchange forgery and a most attractive set of India used in Tibet from the Younghusband expedition.

We are certain that there is something for everyone in this year's sale.

We urge collectors planning to attend this sale not to leave their viewing until the day of the sale as not too many people can view the same item simultaneously – so come on the Friday – or arrange to view prior to 3rd September at our premises in Otaki! We are only 20 minutes from Paraparaumu Airport and ten minutes from Waikanae commuter railway station. We can pick you up from either! (By appointment only).

Like last year's sale we expect a huge interest with a large number of room bidders. My thanks go to Chris Burt, David Smitham, Alan Jackson, Maree Malin, Ken Markham and Simon Smelt, who have produced another great catalogue for our 24th sale, ably assisted by our office staff of Jan, Lyndell, Keren and Arna. We look forward to your participation in this sale and wish you well with your bidding.

John Mowbray
Managing Director

MOWBRAY COLLECTABLES

**Private Bag 63000, Wellington 6140, New Zealand
Ph +64 6 364 8270, Fax +64 6 364 8252, Email john.mowbray@xtra.co.nz**

VISIT OUR WEB-SITE TO VIEW THE CATALOGUE AND PLACE BIDS:

www.mowbraycollectables.com

INSPECTION OF LOTS

At the premises of Mowbray Collectables, Main Highway, Otaki, by appointment: from Monday 17th August to Wednesday 2nd September, during normal office hours;

At the West Plaza Hotel, Wellington: Friday 4th September - 10am to 5.30pm,
and Saturday 5th September prior to Auction - 9am to 12.30pm

In addition, many bulky lots will be available for viewing during the Coin & Banknote viewing on Thursday 3rd September at the West Plaza Hotel from 10am to 5.30pm. If there are particular lots you wish to view on the Thursday, please contact Jan Macdonald at our office so they are available at the West Plaza. Bidders should allow plenty of viewing time as the quality of many lots will surprise, and we expect strong viewing interest, especially on Saturday morning. View earlier if you can.

BIDDING

For those not attending the auction, bids can be placed by mail, phone, fax or e-mail. Such bids should be received in our office no later than 8am NZ time (**GMT + 12 hours**) Saturday 5th September (**at your risk if not received by auctioneer in time**).

Telephone bidding may be made during the course of the auction **by prior arrangement only**.

IMPORTANT

All buyers please note: no GST will be added to the hammer price of lots. However, a Buyers Premium of 15% (plus GST on buyers premium for NZ buyers) will be added to the hammer price of each lot.

ESTIMATES ARE IN NEW ZEALAND DOLLARS

EXCHANGE RATES

At time of going to press: NZ \$1 = UK 42p, USA 66c, Euro 61c, Australia 91c

PHOTOCOPIES/SCANS OF LOTS

are available on request of any single item or set (within reason). We regret we cannot supply copies of bulk lots. **MANY LOTS ARE ILLUSTRATED ONLINE**

WE ACCEPT ALL MAJOR CREDIT CARDS

(a 3% surcharge will be added to payments by American Express and Diners card)

BIDS UNDER 70% OF ESTIMATE WILL NOT BE ACCEPTED

as this is the reserve on all lots. No vendor bids shall be accepted

Mowbray Collectables - Registered Auctioneers

UNCONDITIONAL GUARANTEE

Every lot in this auction is unconditionally guaranteed to match the description & be genuinely as described.

Any lots found not to match our description may be returned within seven days for credit or refund.

YOU CAN BID IN OUR SALES WITH CONFIDENCE

EXPLANATION OF SYMBOLS & ABBREVIATIONS

*	Mint never hinged	/	Mint & used	pmk	Postmark
MUH	Mint never hinged	L	Label	h/s	Handstamp
M	Mint hinged or unused	F	Forgery	b/s	Backstamp
FU	Fine Used	C	Cover/Postcard/Entire	FDC	First day cover
GU	Good used	cds	Circular date stamp	P	Proof
U	Used	m/s	Manuscript OR Miniature Sheet	PPC	Picture Postcard
PU	Postally used	CTO	Cancelled to Order	H/H	Heavily Hinged
o/c	Off centre	SG	Stanley Gibbons	MNG	mint no gum
OG	Original gum	CP	Campbell Paterson		

COIN & BANKNOTE AUCTION

In conjunction with our Stamp Auction, we are also holding our 14th Coin & Banknote Auction, on Friday 4th September, commencing at 1pm at the West Plaza Hotel, Wellington (same venue). Contact us for a catalogue, or view online at **www.mowbraycollectables.com**

CONDITIONS OF SALE

1. INSPECTION : No lot is available for inspection by post.
2. EXTENSION: extensions for certificates will only be granted on application prior to the conclusion of the auction. John Mowbray International will submit all items so requested by successful bidders to the reputable authority of their choice, in most instances this would be the Royal Philatelic Society of New Zealand, or the Royal Philatelic Society, London. The cost of certification + postage and handling will be charged once the relevant clear certificate has been received.
3. BIDDING
 - 3.1 Bidding either in absentia or in the room will bind the bidder to these conditions of sale.
Subject to any reserve price, the highest bidder shall purchase the lot: any dispute arising as to who is the highest bidder shall be determined by the Auctioneer who may offer the lot again.
The Auctioneer may group, split up or withdraw lots, and transfer bids to identical lots at his discretion.
 - 3.2 The bidder shall be deemed to purchase as buyer unless prior to bidding he has given the Auctioneer a copy of a written authority to bid on behalf of another person.
 - 3.3 Where an agent purchases on behalf of an undisclosed client, such agent shall be personally liable for payment of the purchase money to the Auctioneer and for safe delivery of the lot to the said client.
 - 3.4 Vendor bids shall not be accepted.
4. BIDDING INCREMENTS: Postal bids must comply with the following steps:

Under \$300 - \$10 increases	\$1,000-\$2,000 - \$50 increases
\$300-\$500 - \$20 increases	\$2,000-\$5,000 - \$100 increases
\$500-\$1,000 - \$25 increases	

Otherwise, the regulation of bidding is at the Auctioneer's discretion.
5. ABSENTEE BIDDERS: Bids will be accepted from persons unable to attend the auction, and their bids will be treated in utmost confidence and managed as though the bidder is in the room. The Auctioneer shall not be liable for errors or omissions in executing bids.
Absentee bidders, who have not seen the lots they are buying, may reject any lot with the exception of bulk or mixed lots and collections, where the description is not in accordance with that given in the catalogue. However, any such lots are only returnable within forty-eight (48) hours of receipt, and in the condition received.
6. ESTIMATES: These are conservative. Bidding will commence at a bidding increment over the second highest postal/absentee bid received prior to commencement of the auction. Where one or no bids have been received, bidding will commence at seventy percent (70%) of the lot estimate.
7. PAYMENT: Lots will be at the buyer's risk from the fall of the hammer but title shall not pass until payment in full has been made of the purchase price (hammer price plus 15% buyer's premium (plus GST on buyers premium for NZ buyers) and, if applicable, interest). Payment and clearance of lots by room buyers may be carried out on the day of the sale. Payment by absentee bidders must be made upon receipt of invoice. Payments not received within 30 days of auction date will be subject to 2% penalty interest per month.

COLLECTIONS and ACCUMULATIONS

1	U	Oppens world stamp album c1880 (well worn). A bit sparse but some early revenues etc. Inspection could surprise.	\$500
2	/	A World 1840-c1915 old time colln in "The Queen" postage stamp album, good coverage - well over 3000 stamps with a few on modern stockcards at back). Incls well over 1000 British Empire. Noted many classics with 1d Black (4 margins, small cut) but usual very mixed cond.	\$400
3	C/	A World 1841-c2010 mint/used cover accum in 15 albums/stock books. Primary value in Hong Kong (£1500+) - a mint/muh/used/FDC range to 1997. Also includes GB 1953-1998 u; Channel Is 1969-2000 seln; GB 1841-2010 with QV 6d, 9d & 1/- GOVT PARCELS gu. Variable cond in places.	\$1,000
4	/	A World c1850-c1960 2 volume mint/used range, dupln. Noted strength in South & Central America; GB QV ½d plate 11 mint; USA Columbian range to 15c. GB cat £350+, USA £700+. Somewhat remaindered & variable condition.	\$750
5	/	Africa c1930s-2000s extensive mint/used collns in 2 s/b's, good range of countries, nearly all "Post Independence" issues. Many better items/sets/short sets. Noted: Burundi, Lesotho, Malagasy, Mali, Mauritius, Nigeria, South Africa, Tanzania, S Africa Homelands, Congos, Rwanda. Many good topicals. About 2500 stamps.	\$500
6	/	Americas c1880-2000s collns on pages, mostly used. Best is USA (over 2500 stamps + about 500 UN); also noted Colombia, Argentina, Brazil, Chile, Mexico plus representation of nearly all Central & South America countries. Total probably 8-10,000 stamps. Untidy but clean.	\$600
7	C	Antarctica 1911-2000 AAT/USA/NZ/Ross Dep etc FDCs/souvenir covers etc in 7 albums & misc in small album. Total 600+ items. Noted: 1911 letter ex Francis Drake on Br Antarctic Territory/Terra Nova RYS note paper, & envelope used ex MANGONUI 23 August 1911 to Christchurch.	\$1,250
8	M*	Antigua & Barbuda c1953-91 mostly complete mint/muh collns in 2 New Age albums - appears all muh from early 1970s - Antigua about 750 stamps, Barbuda (about 1000).	\$750
9	/	Asia, Middle East, Africa c1880s-2000s non British Commonwealth mostly used collns on pages, good range countries & eras, untidy but clean. Noted Japan (about 2000 stamps incl 200 Prefectures). Other countries well represented incl Israel, Laos, Philippines, Iraq, Vietnam, Indonesia, Thailand, Iran & Turkey - no China. Probably about 10000 stamps.	\$850
10	/	Australia & States c1890-1994 mint/MUH/used range in 2 volumes, Roos to 5/-, GV to 1/4d, useful commems range (no 5/- Bridge), 2 pages misc States. Also various stamp booklets & AAT.	\$500
11	/	Australia & States colln in 3 vol Emperor albums. A bit sparse but incls some handy. Mostly used, Inspection advised.	\$1,000
12	/	Australia 1850s-1980s useful accum (also some AAT etc & c800 NZ). Includes Tasmania SG 5 (cut to shape, tiny thin). 17 x Roos incl 5d 1st wmk vfu, 1913 Kookaburra fu, 5/- Bridge mint (crinkling of gum & adhesions) & cto; 2 x 1937 Victoria Cen mint; 3 x 1937 NSW Cent mint; 1938 £1 ovpts 'Specimen' (muh, toning); 2 x 1950 £2 used; Navigator to £2 muh plus 10/- & £1 muh; 7 x \$4 Navigators 4 used; 1904 ½d Due used. About 3000 stamps.	\$1,750
13	C/	Australia, States etc 1850-1966. A mostly used colln, dupln (581 v, 13 cards/covers) from Sydney Views, BCOF mint & used sets; Australia misc mint/muh range to \$4 navigator. States itemised as per comprehensive cat (STC A\$7,250+). Variable cond.	\$1,500
14	/	Australian States 1850s-1910s misc accum on Hagners. Good variety: c70 NSW; 50 Queensland; 10 Victoria, 80 SA, Tasmania & WA.	\$300
15	/	Australia 1913 - c1995 colln in 3 albums some dupln. Noted Roos range to 10/- range of GV annotated as per SG, Kookaburra m/s mint, 5/- Bridge vfu/cto, BCOF set. Some mixed condition. Mint/muh/used.	\$1,250
16	U	Australia 1913-1978 Used collection, dupln in Davo s/book. Noted Roos range to 5/- gu/fu, 5/- Bridge gu/fu, Robes both papers gu/fu.	\$600
17	/	Australia 1913-1983 mint/used colln in s/b album. Noted range of Roos to 10/-, minor dupn & key items generally absent. SG cat £1730+.	\$450
18	/	Australia 1913-1986 colln of mainly used stamps neatly presented in 3 albums with Roos & GV specialised. Reasonably complete but Roos only to 5/- (10/- "OS") & no 5/- Bridge or £2 Navigator. Also incls some m/s, booklets & BAT. More recent issues mint & used.	\$1,000
19	U	Australia 1913-1990s useful used colln in album. Good Roos & GV Heads: Roos 1st wmk to 2/- incl 2 x 3d, 4d, & 1/-; 2nd wmk Roos; 3rd wmk Roos incl 9d invt wmk & 3 x 5/- (1 with pulled corner perf, 21 heavy pmk); C of A wmk Roos to £2 but faults on £1 & £2, GV Heads incl good range of shades, small multi wmk p14 to 4½d; later incl OS ovpt on 6d air, 9d, 1934 MacArthur, 1938 high vals both papers, 1949 Arms to £2; Navigator to £1 & \$4 etc	\$850
20	/	Australia 1913-1996 2 vol colln in L/H stamp album. Mint album begins with decimals. Used album begins 1913, earlies rather sparse. Albums in excellent cond. Some AAT, Cocos etc	\$500
21	/	Australia 1913-2013 mint & used colln in 3 albums. Untidily arranged & mostly complete incl some key early commems. Noted 1964 7/6d, 10/-, £2 Navigators specimen ovpts. About 3500 stamps. Also AAT (about 250) & States (about 150).	\$1,000
22	/	Australia 1913-32 range of 33 on hagner, incl 10s-£ Roo, Specimen set SG 136s-138s mint, 2d SG 3 mint, 5d SG 8 GU/FU, other mint, 5s Bridge CTO.	\$500
23	/	Australia 1913-67 mostly used colln in album. Noted: Roos range to 2/-, 10/- SPECIMEN Robes. Key items generally absent. SG cat £500+.	\$225
24	/	Australia 1913-c1990 mint & used some dupn & mixed condition. Noted Roos to 10/- used, no 5/- Bridge & various loose. Vendor STC £1510+ (m) & £2065+ (u) (1997).	\$1,250
25	M*	Australia plus AAT & Cocos 1913 to 1990s mint colln on Hagners hinged to 1967. 1st wmk Roos: 2d, 2d, 2½d, 4d, 5d, 9d, 1/-; 1913 Kookaburra; single wmk GV Heads incl 1d Die II (gum somewhat thin, o/c to top); 3rd wmk Roos 2d, 2½d, 2 x 3d, 1/-; multi A wmk GV Heads incl p14 2d; 1934 Victoria Centenary both perf sets; Silver Jubilee etc; GVI defins incl 3d Die 1, 1A & II (Die 1A showing toning), to 10/-; Arms defins to £1; Navigators to 10/- HM, plus £2 muh, etc. SG c£3200+.	\$1,250

26	M*	Australia & Territories 1953-c1992. Collns in 2 s/b albums, virtually all mint (muh from c late 1970s) & virtually complete. Australia (incl AAT about 1000 stamps; PNG (about 500); Christmas Isl (about 300); Cocos (Keeling) about 250; Nauru (about 300) & Norfolk Isl (350+).	\$850
27	M*	Australia c1989-92 colln of mainly mint/MUH in Wiljef multiring album. Unusual assemblage of stamps (up to \$20), special issue m/s booklets, labels, roll ends with information labels, frames, covers (esp Antarctic theme), ephemera etc. A most interesting mix. FV A\$270.	\$300
28	U	Barbados 1850s-1990s colln in album. Useful Britannia & Seal types; 1897 Diamond Jubilee to 8d, Victory 6d & 2/-, 1925-35 Multiscript to 2/6d; 1938 issue to 5/-, 1950 GVI issue to \$2.40; QEII issues to top value. Good but incomplete coverage of later issues. SG Cat £1,500+. FU.	\$650
29	U	Bermuda 1860s-1990s colln in album. Useful earlies 1920-1921 Tercentenaries to 1/-, detailed coverage of 1938-33 GV defins inc 2 x £1: Silver Wedding £1, EVII defins to £1. Good but incomplete coverage of later issues. SG Cat £1500+. FU.	\$650
30	/	British African Colonies c1880s-1970s mint/used collns in large s/b. Good range of countries with many good items/sets/part sets, also a few post Independence issues. Vendor has incl list of countries with cat vals (SG 2005 Simpl £3000+). Noted Ascension (£730), Bechuanaland (£400+), Br Guiana (£85), Gold Coast (£88+), Lagos (£65+), Mauritius (£140+), Natal (£392), Transvaal (£80+), SWA (£97+), S Africa (£200+) & Brit Occupations (£465). Total about 2000 stps.	\$1,250
31	/	British Africa c1953-91 collns in 5 New Age s/b albums. Appear mostly complete & virtually all mint (muh from about late 1970s). Consists of: Basutoland/Lesotho (about 450 stamps); Bechuanaland/Botswana (well over 400 stamps) incl 1955 pict; Gambia (well over 600 stamps) incl 1963 Birds; Gold Coast/Ghana (500+ stamps, patchy esp through 1970s & only to early 1988); Kenya/KUT/East Africa (nearly 500) incl 1954 KUT pict; Nyasaland/Malawi (about 450) incl 1953 pict; Nigeria (300+); Southern Cameroons (15) set incl 2d shade; Rhodesias (225+) incl R & N 1951 pict, Northern R 1953 defins & Southern R 1953 defins; Somaliland (17) incl 1953 pict; Sierra Leone (600+, patchy sparse through 1970s & early 1980s); Swaziland (well over 300); Tanganyika/Tanzania (well over 400); Uganda (400+); Zambia (350+); Zanzibar (about 125) & Zimbabwe (about 200).	\$2,000
32	/	British Commonwealth 1840-c1967 miscellany, mint/muh/used range, multiples dupn. Noted Australian States seln cat £1800+ (incl WA 1d Black Swan vert pair imperf but thinned); GB 1840 2d blue 3 margins gu etc. Some variable cond.	\$850
33	/	British Commonwealth c1880-2000s extensive mint & used collns on pages - appears to incl most countries except no NZ, Australia, GB & Pacific. Good range of eras incl very modern with few key items noted (incl Bahamas 1942 Columbus set mint) but some sets. From a missions source. Very untidily arranged but clean. Maybe 15000 stamps.	\$2,250
34	/	British Commonwealth, Jamaica - Rhodesia & Nyasaland c1880-1970 m/u range in s/b album. Noted Mauritius (£300+); Labuan incl 1896 Jubilee (£250) & Straits Settlements (£1400+) incl unusual GV 3c on 4c & 6c on 5c letterpress ovpts. SG cat £2700+.	\$1,250
35	/	British Commonwealth 1937-53 GVI virtually all mint colln in SG GVI album. Good coverage of countries with many omnibus issues but picked over. The key high val items that remain have minor toning etc. About 2000 stamps. High cv. Worth inspection.	\$2,500
36	/	British Middle East/North Africa 1953-66 collns in s/b album, mostly mint - Abu Dhabi (14 stamps); Aden & States (175+, virtually complete); Bahrain (5); Muscat (32); Morocco Agencies (15); Tangier (52); Kuwait (23); Qatar (38); EAF (25); Sudan (3) & Trucial States (11).	\$350
37	/	British Solomon Isl 1907-89 colln in large s/b. Incl 1907 Large Canoes short set of 6 (no ½d) fu forgeries; Large Canoes set mint (6d, 1/- minor blemishes); Small Canoes set mint (plus extras); 1913-154 GV mint sets (simplified) plus extras; & then virtually complete fu.	\$800
38	/	British South East Asia 1953-91 collns in s/b album, mostly mint (muh from about late 1970s), mostly complete. Malaya/Malaysia (300+), Malaysian States (300+, 1950s-60s era very patchy); Singapore (about 400); Brunei (250+); Northern Borneo/Sabah (about 75, incl 1954, 61 pict) & Sarawak (40+ incl 1955 pict).	\$650
39	C	British Southern Africa & Rhodesia, 1890s onwards mostly postal history seln incl 1901 censored Boer POW cover to India, Rhodesia pmks incl Bush Tick & Queen's Mine on 1d double heads, airmails, S Africa 2 booklets on 1936 covers, postal stationery, some useful FDCs.	\$275
40	M*	British West Indies c1953-91 mostly complete collns in 5 New Age s/b albums, nearly all mint (muh from about late 1970s). Consists of: Bahamas (about 400 stamps) incl 1954, 1964 pict; Barbados (about 500); British Guiana/Guyana (750+, patchy esp early 1980s era); British Honduras/Belize (about 650); BVI (well over 500); Caymans (400+) incl 1953, 1962 pict; Dominica (about 675) incl 1954 pict; Jamaica (about 450) incl 1956 pict; Leewards (12); Montserrat (500+) incl 1953 pict; Trinidad & Tobago (300+) & Turks & Caicos (500+).	\$2,250
41	U	Canada 1852-c1980 a mostly used colln in Scott Mountie album. Noted 3c Beaver (vendor STC £160 - now £225); Jubilee range to 50c (page STC £292 - now £367) & Quebec page (STC £156 - now £280) & incl some loose in packet. SG vendor STC £2280 (1996).	\$850
42	/	Canada 1857-1991 mint/muh/used range in Davo hingeless album. QV reasonably complete (no Jubilees); Quebec MNG & reasonably complete thereafter. SG cat £7750.	\$2,500
43	/	Canada 1857-2002 mint & used colln in Davo std album, Useful range, incl Jubilees to 50c, Quebec mng/used mixed set. SG cat £4800+.	\$1,750
44	/	Canada 1857-c1980 mostly used colln in SG L/L illustrated album. Many better earlies incl (in sound condition) 3d Beaver imperf (3 margins) SG 18 (Cat £450), SG 19, 35, 41, 42 (small back thin), 53 (mint), 55, 56a, 57, 59b, 60e, 61a, 97, 115-6, 129 (M), 130-1, 134, 192, 195 (m), 226 (m), 227 (mng), 275-284, 288-303. Also GVI muh sets SG 375-388, 399-407. QV - GVI issues as above cat approx £4000 (excl defective, which incl a heavily cancelled 1897 \$3 QV Jubilee).	\$1,500
45	/	Canada, GB, NZ & USA 1857-c1970 2 albums mint/used - key items generally absent, however noted Canada 1857 ½d attractive 4 margin example (alone cat £600); GB 1d black x 2, also 2d blue x 1; Canada cat £1795 & NZ \$2325 etc & a very nice EVII 5/- FU; NZ 1898 etc - various printings to 2/-, healths incl some m/s mint.	\$1,250

BIDS BELOW 70% OF ESTIMATE WILL NOT BE CONSIDERED

46	U	Canada 1859-1990s used colln with useful material all periods. 1859 incl 2 x 10c, 3 x 12½c, 17c; 1864 Large Queen x 18, c40 Small Queens incl 5 x 10c; 1893 20c & 50c; 1897 to 8c; 1898 to 20c (incl shades of 8c), EVII to 50c (50c heavy pmk), Tercentenary to 15c (no 10c). Useful shades etc of GV Heads. 1928, 1930 & later defins sets to \$1 (1928 \$1 fu/vfu), etc. SG cat £2000+.	\$600
47	/	Canada & Provinces 1860s-1980s mint/muh/used range in album + misc loose/multiples. STC £4400 (1997) approx. Noted 1908 Quebec mng (STC £300 & now cat £550 mint). Some mixed condition.	\$1,750
48	/	Canada 1860s-1990s mint/muh/used colln, some dupn. Noted ½d used SG17 (£600) thinned; Jubilees (cat approx £630); Quebec mixed mint/used set (£420+). Vendor STC £3590 (2006).	\$1,500
49	U	Canada c1860s-1940s used accum/colln in s/b & on 2 Hagners - starts with 6 Colonial issues (very poor cond). Noted also 100+ QV (earlier issues); about 150 QV Maple Leaves; Quebec 10c x 4, 15c x 5 & 20c x7; EVII 10c x 13 & 20c x 9, some key 1930s commems etc. Rather mixed cond but huge cv. About 1000 stamps.	\$650
50	/	Canada 1868-2010 mint/MUH/used colln in 4 albums, with 1897 Jubilees to 50c used, Quebec set used, & thence reasonably complete.	\$1,750
51	M*	Canada & Newfoundland 1870s-1990s useful mint colln, HM to 1970s. Incls Canada 1897 Jubilee ½c, 5c etc, 1897 Maple Leaves 3c, 5c, 10c, 1898 Numerals 2c red, 5c, 7c, EVII 5c & 7c x 2; Quebec complete (5c faults, 20c tone spot on perf), useful Admirals incl 50c, 2c green p12 x imperf & 2c + 1c red p12 x 3. Confederation complete. 1928, 1930 & 1935 defins set to 20c, 1932 Medallions to 13c (no 4c); 1937, 42 & 46 defins sets to 50c. Good ranges of coils (Newfoundland. 10 x stamps from 1860s to 1896; ; useful partial sets thereafter 1919 contingents complete. Canada cat £4500+, Newfoundland cat £2100+.	\$2,500
52	/	Canada c1880s-1990s colln/accum in large s/b. Good coverage. Incl QV, early commems GVI-QEII booklet panes, etc & some Newfoundland. Noted Jubilees short set of 6 to 6c. Probably about 2000 stamps.	\$600
53	/	Canada to India c1880-1960s interesting m/u range in s/b album, incls Cayman (£700), Falklands & FID (£520), Hong Kong (£450+) including 2c SG 8a "Y1" oblit & 4c SG 57 part "SHANGHAI" cds. Variable cond & some dupn in parts. SG cat £2500+.	\$1,000
54	U	Canadian Provinces 1865-1947 used on pages. Noted: Newfoundland 1865 thin yellow paper 2c, 10c, 12c, 24c; white paper 2c & 10c; useful 1868-96 issues incl 10c (SG 54); 1867 400th Anniv issue to 24c, partial coverage of later incl 1911 Coronation 9c etc; 1919 War 6c; later sets to 48c. Also scattering of Prince Edward, New Brunswick & Nova Scotia mint/used. SG cat £1800+.	\$500
55	M*	Cayman Isl c1890-1980 mint/muh colln in 2 s/b. Noted 1938, 1950, 1953 & 1962 Pictorial sets mint. STC nearly £900. Nearly 500 stamps.	\$450
56	/	Channel Isl 1941-c2002 colln of c2000 muh & used in 3 SG preprinted albums. Albums for Jersey, Guernsey & Alderney (few stamps), plus some stamps in packets. Noted vals to £5 & good seln of 1941-4 Guernsey roulettes & m/ss. Overall coverage patchy with little dupn. Good cond.	\$400
57	/	Channel Isl & IOM 1958-93 virtually complete & virtually all mint (apparently all muh from late 1970s). Guernsey about 500, Alderney about 50, IOM 500+, Jersey about 500.	\$450
58	/	China c1890-c2000 mint/muh/used seln on pages/Hagners, intermingled with: Taiwan; Korea; Japan; Manchuokuo, Local Posts, Treaty Port POs. Incls various Cultural Revolution issues & 1950s (Taiwan) Whistling Swans ovpts used on piece. Approx 150 pages, of which ½ or more China alone cat £2200+	\$2,000
59	/	China 1900-c2000 accum mint/muh/used/FDC/postal stationery range, obvious dupn, loose & on pages etc, mixed cond, incl PRC, Chinese Empire, Local Posts etc in carton. Weight approx 1.7kg gross.	\$1,500
60	/	China c1910-2000 mint & used colln with dupn, on pages, about 1350 stamps, cat £750+. Untidy appearance. Incl Taiwan (about 500v), cat c£80.	\$350
61	/	China 1949-c1982 extensive colln in 7 Chinese s/b. mint/muh/used/FDCs & incls some dupn. Noted Mei Lan Fang mixed mint/used set (£1800+); Science Conf set + m/s, Bridge set + m/s, Flying Fairies m/s, at least one Paris Commune set MUH; 2 x Year of Monkey singles used (faults). Also a packet "Cultural Revolution" cat £680+. Condition overall is fine but some stamps in some sets affected by toning or other odd fault. SG cat £17,300+.	\$7,500
62	C	China c1990-2010 Commercial mail in carton - approx 2100 covers - attractive stamps, plus a few Mongolian stationery envelopes. Ideal for study. 11kg gross.	\$850
63	/	Cook Isl, Fiji, Pitcairn mint & used collns c1870s-1970s. Noted Cook Isl 1921 ovpts 2/—£1QVLTs, 1966 £1 aeroplane omitted, Pitcairn 1948 Silver Wedding muh.	\$600
64	/	Cook Isl 1892-1935 accum of mainly mint on old stockbook pages in tatty springback album, set out chronologically. Good range of values (to 1/-) but much dupn. Huge cat value. Condition varies. Ex J Bishop stock. c SG cat c£5000.	\$1,000
65	/	Cook Isl 1892-1978 colln mint/muh/used/proofs/covers etc on stock pages & Yvert & Tellier pages. Incls 10d Federation Fournier forgery (used); ½d partial double surcharges (SG 21b) but counted in cv as SG 21; 5/- QVLT trimmed ovpt at top mint. 4.1kg weight. Some variable cond esp earlies. SG cat approx £6,500.	\$4,750
66	/	Cook Isl c1892-c1950s remarkable mint/used colln incl Niue, Penrhyn & Aitutaki of George H Davis (Postmaster Cook Isl 1931-35) in 2 large (joined) peg albums. About 350 stamps, cat well over £2000, very mixed cond & picked over. But the main interest in the approx 30 hand sketches (& associated occasional delightful comment), + 5 photos.	\$750
67	/	Cook Isl 1919-68 mostly GU/FU colln on 23 pgs, annotated as per SG. Noted GV 2-perf pairs FU (cat £590); 1d & 4d compound perfs (SG 100b, 103c) mint, & 14 x 1920 plate proofs. Cat £3260+.	\$1,350
68	/	Cook Isl, Aitutaki, Penrhyn, Niue, Tokelau, Ross Deps 1953-92 virtually all mint/muh collns in 3 springback albums, mostly complete, appears muh from early 1970s. Cooks Isl about 700 stamps; Aitutaki about 400, Penrhyn about 300, Niue 400+, Tokelau about 150 & Ross Dep (20).	\$850
69	/	Costa Rica 1863-1974 stock accum of mint & used in 3 s/b. (52 pages). Even coverage throughout, much dupn. Incl officials & airmails. About 2500 stamps.	\$250

70	/	Cuba 1855-1946 mint/used colln on 40+ pages + misc in folder, incl several pages of revenues not counted in cv. Most of value lies in early material. Vendor STC £866+ - now cat £1160+.	\$500
71	M*	Cyprus & Turkish Cyprus 1880-1990s Nearly complete mint colln in album on Hagners. 6 x 1d plate nos (incl pl 208), Die I wmk CA 12pi (SG 22), later QV to 12pi, EVII to 18pi, GV MCA & multi script, good ranges to 19pi; 2nd Head design to 45pi; British rule to 45pi, 1934 Pictorials to 18pi; GVI to £1 (HM), 1st EVII to £1 (high values muh), 1960 ovpts to £1 (HM) etc. SG cat £2500+.	\$1,000
72	U	Cyprus, Gibraltar, Malta 1880-1990, incl 7 GB QV ovpts various plates FU colln in old album. Cyprus: useful EVII & GV MCA & multiscript. 1928 Anniversaries to 45pi, 1934 Pictorials to 41pi; GVI & EII defins to £1. Also Turkish Cyprus, Gibraltar incl 1886 2d & 4d, EVII single LA wmk 2d & 1/-, GV MCA work to 4/-, GVI & EVII defins to £1. Malta inc 1922 set to 5/-, 1926 ovpt to 10/- (no 2/6d), 1926 new issue to 2/-, GVI to 10/-, Silver Wedding £1, QEII defins to £1. For all 3 countries, incomplete but substantial coverage of post 1960s. SG cat £3750+.	\$1,500
73	/	Denmark 1854-c1990 a mostly used colln, dupn, useful 1913 (incl 27 ore) to 5Kr, 1925 Airs 25 & 30 ore (£370) newspapers & postage dues (170+).	\$750
74	/	Dürer c1950s-90s Painter - colln in 2 albums, most attractively written up (ex exhibit) - about 200 stamps, 80 m/s & 25 covers & banknote.	\$350
75	/	Ecuador c1870-1970s colln of stock (mint/Used) in 4 large s/bs, many thousands of stamps, weighted to earlier material. Much dupn. Good cond.	\$350
76	/	Egypt 1866-1957 mint/used colln in s/b, identified by SG nos. Good range from earlies. Noted mint: 1914 high vals, 1922 100m slate single wmk (SG 109); 1925 50p King's B'day (some gum tone); 1927 100m King (minor tone); 1931 100m Zeppelin; 1933 Railways set; 1933 Aviation set; 1938 £1 King's B'day (1 toned perf). Good cv. About 700 stamps.	\$750
77	/	El Salvador 1867-1970s Two collns in large Scott albums comprising 3-4000 mint & used stamps. Both cover similar range of dates, but there is some complementarity. Incls officials, airs, postage due & a few revenues. Patchy coverage. Cond generally good.	\$500
78	/	El Salvador 1867-1975 extensive range mint & used in 5 x 32-page s/bs. Even coverage but much dupn. Estimated 7,000 stamps. Condition good.	\$500
79	/	Europe & USA 1850s-1870s range of 126 diff classics mint & (mostly) used in boxed black Prinz album. Noted useful Switzerland (Geneva 1850 5c imperfs in both horiz & vert formats), Austria, Portugal, Scandinavia, Italian States, USA. Inspection needed: cond varies widely from poor to very fine. Very high cv (stated to be approx £23,000).	\$4,500
80	/	Europe c1870s-2000s extensive collns on pages - noted Austria, Belgium, Bulgaria, Czechoslovakia, Denmark, Finland, France & Colonies, Greece, Hungary, Iceland, Italy (noted 1932 Fascist March high vals mint), Italian Colonies (better 1930s items stc £1500), Luxembourg, Monaco, Netherlands, Norway, Poland, Portugal, Roumaina, Russia, Spain, Sweden, Switzerland, Vatican, Yugoslavia etc etc. Probably about 25000 stamps. Untidy but clean.	\$2,500
81	/	Falkland Isl & Deps c1890-1980s colln on s/b pages. Noted QV x 33 mostly mint range to 1/- plus 5/- specimen ovpt; EVII mint range of 12 to 3/-; GV Gentoos short set to 2/6d mint plus extras; War stamps x 11 mint; Centenary short set to 2/6d mint plus extras & short set of 5 to 3d on pieces fu; Jubilee x 2 sets mint; GV 32/- to 10/- mint (4); 1938 GVI Picts set mint + £1 fu on piece; Deps 1946 Pict sets mint (4); South Georgia 1963 Pict set mint; etc.	\$1,850
82	/	Falkland Isl & FID c1890-1980s mint/muh/used colln. Noted 1938 GVI set mint (vendor STC £354 - now £475) & GV 5/- fu. Falklands STC £1980+ & FID £450+. SG STC £2430+ (1997).	\$1,100
83	C/	Falkland Isl & FID c1945-2005 mint/muh/used seln, minor dupn, in green s/b, also misc Commonwealth at end (eg St Helena GVI shades); 3 FDC albums, much Antarctic related material & NZ FDCs etc. Interesting lot.	\$850
84	/	Fiji c1880-1990s mostly used bulks stock in 500+ packets/envs, variable quantities ex Wilcox Smith/L Franks/Stirling & Co. Possibly 40,000 stamps, many c1910-25. Earlies have sunburst cancels - later issues with circular cancels etc. Cond incl mint, MUH, FU, GU, some dated manuscript cancels (but not identified from any particular town in 1890s) & some fiscals. Generally free of toning. In 3 shoe boxes. Weight 4.5kg.	\$3,000
85	/	Fiji 1903-1960s colln on 14 pgs. Used incl 1935 Silver Jubilee set plus 2d with variety diagonal line by turret, SG 243f, but the strength is in mint EVII fresh set to 1/-, GV values to 2/6, good run GVI with scarcer first types, ½d "extra palm frond" var, £1 (latter two MUH). Cat £1100.	\$450
86	/	Fiji 1935-c1987 mint/muh/used range in s/b album, with some varieties/multiples for additional interest. SG cat £625.	\$225
87	/	Fiji 1995-2011 mint & used colln in Warwick album. Appears complete, about 1000 stamps with many m/ss. High cv.	\$650
88	/	Finland 1860-1960 mint & mostly used range in Davo std album. Noted Serpentine roulettes x 10 (20p blue good - £140) most fairly rough, & this page alone cat £2200. Cat approx £2900.	\$450
89	U	France 1849-1980s a mostly used collection in Warwick album incl French Colonies page (Vendor STC £325+). STC £3000+ (1997).	\$1,100
90	U	France c1850-2011 colln of c3500 used on album pages (not annotated). Extensive coverage but missing some earlies (pre 1870). Incls some interesting items & also a selection of UNESCO/Council of Europe and some 'back of book' stamps. Cond good.	\$1,000
91	/	France c1870s-1990s a mint & mostly used colln, dupn, remaindered in parts & variable cond of earlies. Approx 3100v.	\$500
92	/	France c1945-1959 Lighthouse hingeless springback album colln, reasonably complete & majority muh & fresh, but odd mint/used present. Cat £2000+.	\$1,000
93	/	French African Colonies c1890s-1970s mint/used collns on hagners & pages. Incl many better items/sets/part set with a few post Independence issues. Vendor has list itemising countries & cat values (SG Simpl 2005 £1500+). Better countries incl Algeria (£150), French & Middle Congo (£520), Madagascar (£550) & Senegal (£110). About 1750 stamps.	\$600
94	/	French Polynesia 1958-82 FU seln in s/b - 200+ stamps (incl a few FDCs & mint). Cat £2650+.	\$650
95	C	GB 1800s range of 16 entires/envelopes in folder. Interesting but nothing scarce.	\$300

96	/	GB 1840 - c2000 range in Tasman album from 1d black. Key items absent. Useful range & reasonably complete from c1935. Mint/muh/used.	\$250
97	U	GB 1840-1970 a fairly comprehensive used colln in s/b album with plate numbers c1860-80 but key items absent. Noted 3 x 1d blacks (plates 1b, 6 & 8 - cat £1200), 1d red plate nos (71-224 excluding 77 - cat £1300+), 1847 1/- (die II) embossed - 4 margins (£1100). NB 2½d 1935 Silver Jubilee "shade" is not Prussian Blue. Variable cond especially earlies. SG cat £35,000+.	\$4,500
98	U	GB 1840-1970 Extensive used colln in Windsor album. 1840: 3 x 1d black (1 fu, 4 margins, red Maltese Cross). 1841 6 x 1d, 4 x 2d; 1854-58 perfs 1d x 17, 2d x 7; Plate nos types, nearly complete - 1d ex pl 77, 223, 225, 2d ex pl 12, ½d ex pl 19. Embossed 6d with 3 good margins, touching 4th. Good surface printed incl FU SG 62 & GU or better SG 86 8d, 10d & 3 x 2/-, later QV to 5/-, EVII with many shades & 5/- x 2. Good coverage of GV with shades. 1st Seahorses fu 2/6d x 3, 5/-, 10/- (very slight crease), 2nd Seahorses to 10/-. 1925 Empire fu. GVI complete, incl £1 Wedding. QEII 1959 Castles both printings. Huge cat.	\$2,000
99	U	GB 1840-1970s duplicated mostly used range (about 1000 stamps) in large stockbook. (Noted 1840 1d Blacks x 3) a) 3-margins on piece, b) 2-margins, 3) thinned), other QV to 2/6d, EVII to 5/-, Seahorses to 10/-. GU/FU.	\$750
100	/	GB 1840-1971 colln, mostly used. Virtually complete from 1924. Noted: 1840 1d Black (2 margins) & 2d blue (1 mgn) both minor faults; QV Surface virtually complete to 1/-; EVII to 1/-; 1924-5 Exbns (1924 1½d mint); Seahorses to 10/-; GVI high vals (10/- dark blue GU) & 1948 Wedding set (mint).	\$750
101	/	GB 1840-1975 mint/used colln (& a few FDCs) in Wyon album (with slipcase). Noted 1d black (plate 1a) - worn plate (FD) 4 mgns black Maltese Cross (SG 3 £500); some attractive lilac & greens FU, EVII range to 10d mint; many early QEII phosphor commems etc. Some dupn but generally fine.	\$1,750
102	/	GB 1840-1985 mint/used range in album including 1840 1d black & 2d blue (both 3+ margins), thence sparse to QV Jubilee. No early QEII phosphor commems. Key items generally absent. Cat £3000+.	\$650
103	/	GB 1840-1990 colln in 3 Davo hingeless albums with slipcases, pages complete to 1993. Mostly mint (appears muh from late 1970s) with many earlies used. Noted used: 1d Black spacefiller; QV 6d & 1/- embossed cut square 3 margins (1/- back thin); good range QV surface prints to 10/- (usual mixed cond). Mint: 1949 SW £1, & virtually complete from GVI.	\$750
104	U	GB 1840-1990s used range, some dupn including: 2 x 1d red (black Maltese Cross cancels) entires; 1d black (CD) pl 1b, 2d blue (LD) pl 1; #7 black Maltese Cross (1d red brown) also similar but #4 & #12 on 1841 2d blue. Vendor STC page 1 = £1683 (now cat £2740). Also noted 1912 1d GV imperf paper trial (£140). STC £14,000+ (1997). Variable cond.	\$2,750
105	/	GB 1840-1995 4 volume colln in L/H stamp albums (albums in excellent cond). 2 vols mint, very sparse until 190s but incl 2 x 1d plate nos, EVII to 1/- fine mint, (scarce shade on 10d); 1925 Expo; 1955 Waterlow Castles HM. Some misidentification of QEII issues. 2 vols used incl 1d Black (cut into), 1841 1d red (plate 8, 4 margins, Maltese Cross), 1841 2d (4 margins); 1d plate nos complete (except 77 & 125; plates 219 & 222-4 checked); 6d 1872 plate 12 pale buff & grey shades, 1876 8d, 1st type Seahorses 5/- VFU & 10/- GU. 1500+ stamps.	\$1,750
106	U	GB 1840-2011 colln of c3000 used. Near complete on a simplified basis from cGVI but good representation before this. Noted 1d Black (3 margins), 1865-84 8d orange, 5d indigo, 6d ovpt, 2/6d & 5/-; EVII ½d to 5/-; GV 1913 & 1934 Seahorses to 10/-; GVI 1939 & 1951 sets to £1, 1948 Wedding etc. Also some POs abroad (mint, used). Condition generally good-fine. Cat c£5000.	\$1,250
107	/	GB 1840-205 colln of used (1840-c1980s) & mint/muh (from c1980s) incl some m/ss, regionals & postage dues, in 3 SG preprinted albums in slipcases. Most value (cat c£11,000) in pre 1940s, with face value of remaindered c£400. Noted: 1d Black (3½ margins), 1841 1d, 2d (4 margins), good range to 1880s incl 1858 1½d, 2d & 3d (1862) mint/mng & 2/6d, 5/-, 10/- (u), EVII 2/6d, 5/-, 10/- (used), later high vals lack GV £1 vals. Largely complete thereon. Cond of earlies varies.	\$2,500
108	/	GB 1840-c1994 mainly used colln in Simplex album. Noted 1d black (PC); 4d 1880 (plate 17) mint; lilac & green used range; EVII range to 1/- mint; GV range to 1/- mint; some GVI/QEII invt wmk & some Channel Isl at end. Variable cond. About 1500 stamps.	\$400
109	C	GB 1840s-early 1850s colln on 48 covers in binder - all with single 1d red imperf. Wide range of postal markings. Noted 2 x MC cancels (1 with London No. 6 Sorting Office), Ringwood Penny Post (script), many town, numeral cancels etc. Tidy but some stamps/covers mixed cond. Interesting lot.	\$600
110	/	GB 1841-c1980s mint/used colln/accum in 2 large s/bs, good range with dupn, no key items & mixed condition (esp earlies). Well over 3000 stamps. Huge cv.	\$400
111	/	GB c1850s-2013 mainly used colln in 2 peg albums, good coverage incl the very modern issues. Sparse QV. Noted: 1948 £1 Wedding mint & fu; 1938 2/6d GVI mint; 1938 Defins set fu; 1951 high vals mint. Well over 2500 stamps. Also about 500 Regionals/Channel Isl/IOM. Very untidy but clean.	\$500
112	U	GB 1870-1900 used range of 237 GU/FU on 11 pgs from (23) ½d plate no's to 1/- QV Jubilee numerous examples of plate no's, wmk etc. High vals to 10/-. Variable cond. Cat £18,000+.	\$2,750
113	M	GB 1880-1913 mint seln on 3 Hagners. Noted: 1880 2d chestnut x 3; 1d lilac 14 dots, 1883 1½d, 3d, 6d (minor gum tone) various designs; Jubilees all values to 1/- with some extra shades; EVII all values to 1/- various shades & printings. 90 stamps. A few faulty items not counted in cv of approx £5000.	\$1,250
114	M*	GB c1887-1997 mint/muh colln in bulging Empire album. Incls some better QEII phosphors. Noted 1887 QV Jubilee (14v) STC £510 1997 (now cat £713). STC £2700+ (1997).	\$700
115	U	GB 1902-83 Lighthouse hingeless album to 1983, used. Many, many gaps to fill! (Pages from 1840).	\$300
116	M*	GB 1911-1993 mint colln on stockcards. Most issues & wmk, mainly mounted predecimal. Inc good range of shades Royal Cypher (no 9d olive), Block Cypher 1924 & 25, Empire Exbn, GVI arms both 10/-, GVI defins complete upright & sideways wmk, £1 Wedding. Festival with flaws, EII Tudor, Edward & multi wmk to 1/6d appear complete incl sideways 11d Tudor; 1½d multi wmk graphite, etc. Good range of Machins muh (singles no panes or strips). Early phosphor commems but HM. Good regionals coverage. SG cat £2500+.	\$750

117	/	GB c1912-c1996 mint/MUH/used range in 3 SG albums + 1 other. Little pre 1935, a few early QEII phosphors, & incl decimal booklet panes & regionals.	\$650
118	*	GB 1924-78 commems complete MUH colln in special SG springback album, incl early QEII phosphors, £1 PUC has tiny paper fleck on back.	\$1,250
119	/	GB c1948-2006 colln of min/muh (mainly) & used in 4 s/b. Main colln appears essentially complete apart from lower value Machins which are accumulated in 2 separate albums. Decimal stamps fv c£1500, comprises c3000 stamps & m/s with a little dupn, also contains several thousand used Machins with a few Xmas stamps sorted into envelopes.	\$900
120	/	German States 1850s-c1920 colln of 400+ in L/L album. Note higher cv items but usual mixed cond, reprints etc. Also 2 other albums & large s/b with misc range (1000s) of Germany to 1970s, incl post-WWII Russian & Allied Zones.	\$750
121	/	German States 1860s-70s good range of 116 diff in red s/b. Inspection needed, cond varies widely from poor to very fine. STC approx £18,000.	\$3,000
122	/	Germany & States c1850-1980s mint/muh/used range (+ misc loose/ dups in envelope) in 2 albums. Noted Oldenburg ½ sgr chestnut gu (vender STC £425 - now cat £750); 1928 Zeppelin page (STC £313+, now cat £675) including 2Dm South America flight - sideways wmk fu & small seln W Berlin (STC £500+). Vender STC £7200+.	\$2,250
123	C	Germany 1850s-1940s Interesting colln of 200+ covers & postcards in 3 L/L albums. Some nice early items incl Hanover SG 1 fu 4 margins on clean entire. Some postal stationery. Inflation period covers c1923 (& 14 Notgeld notes same period). Range of 3rd Reich period.	\$1,500
124	/	Germany c1870s-1990 collns/accum in 3 s/b & bundle pages/large stockcards. Consists of scrappy 1870s-1950 colln on pages (300 stamps). The rest mostly West Germany but some West Berlin, Saar, etc, probably total about 6000 stamps. Few key early commems etc. Very tidy, much dupn.	\$450
125	C/	Germany 1872-1945 extensive colln of 1000s in very full Davo album (old style). Many better items/sets. Noted 1872 1st Eagle Arms set SG 1-13 used (SG 143 with faults), SG 16-27 used, 28 mint. Fairly high degree of completeness mint & used c1900-1945. Noted SG 183, 185, 187, 189 (inflation period) used & SG 300 (cat £2500) dated used, with defect. Some misc at end, with colonies. Generally good cond. High cv (£13000+). A few faked 1930s covers disregarded.	\$4,500
126	/	Germany 1872-1945 mint & mostly used colln in Davo std album (Vol I), noted 1928 Zeppelin 1Dm & 2Dm used, also 2Dm S America flight mint (surface scuff) & not counted in CV. Cat £1600+.	\$500
127	/	Germany c1880-1990s mint & mostly used, provinces, colonies, East, West, Berlin etc, some revenues, dupn & mixed cond. Approx 4800v.	\$1,000
128	/	Germany & West Berlin c1900-1980s 3 s/b: 1) Germany rocket mail, local posts, Samoa 1pf eagle forgery & 2 Hitler m/s etc; 2) Germany pictorial pmks on stamps/ on piece; 3) Berlin mint/muh/used seln incl red ovpts used (cat approx £100) & black ovpts - 1mk to 5mk x 4 each muh but 2 x 3mk damaged.	\$1,500
129	/	Germany 1919-45 Deutsches Reiches L/H album in excellent condition: Sparse to 1933, includes Hindenburg 1933-36 to 100pf; 1935 onward most commems mainly LHM; 1936 Olympic m/s (LHM); 1937 Hitler m/s x 4 variants (LHM/MUH); 1937 Horses m/s x 2 variants (LHM). Odd used stamp. Also 2 other similar albums Dependencies etc virtually empty except noted 1944 Montenegro Red Cross set muh.	\$800
130	/	Germany c1920s-80s seln on 202 stockcards neatly arranged, most as sets, some dupn. About 160 of them identified by Michel nos & cat prices totally about Euros 4500. A further nearly 30 unpriced. Nearly all MUH. Good lot for reseller.	\$850
131	C/	Germany 1945 local ovpts & other similar temporary issues. Interesting (& varied) colln of approx 250 diff mint & used in L/L album (incl 3 covers). Some listed by Michel, some not (probably bogus). A few Soviet Zone ovpts.	\$400
132	/	Germany-Allied & Anglo-US Zones 1946-49 Assortment Feb 46 defins on commem First Day page (19 vals), + 4 complete sheets of low vals MUH; 1947 defins 15 vals to 3m on 8.6.47 commem page & 20 vals to 5m on 4.6.48 commem page. 1948 Buildings set complete (simplified) p11 & p14 incl 25pf p14 x 3, (basic sets +c70 extras). 1948 Aid to Berlin + 3 subsequent commem sets muh/mint+ (ex Aid issue) FU.	\$750
133	*	Germany 1948-1990s accum in s/b, apparently all MUH. Mainly West Germany inc 1947 Parliament, 1949 30pf Stamp Centenary & UPU, 1951 & 1952 Humanitarian, 1954 Hess to 3DM incl 50pf. Some early West Berlin incl 1951 Stamp Day & Beethoven. Few oddments from East Germany etc. 1000+ stamps.	\$1,750
134	/	Germany-French Zone 1947-49 Accum: 1) Commems for Baden, Rhineland & Wurttemberg complete ex Wurttemberg Ski & Red Cross. Incls Baden Engineers Conf 1st & 2nd issue but some adhesion. 2) 50 covers (good mix of stamps, no commems), 3) 5 used commem sets incl Rhineland Red Cross & Wurttemberg Goeche; cancels appear correct (dates not always discernible); 4) chocolate box full of used Allied occupation stamps (mainly French zone). 5000+	\$850
135	/	Germany-Soviet Zone 1948 "3 Berlin" h/s ovpt on Labourer etc issue. 17 vals incl 60pf brown-carmine (expertiser mark on back) + 10 mint & 10 used covers from Soviet Zone. Michel 166-181. Cat •390.	\$250
136	U	Germany-West Berlin 1948-1990 FU colln of 365v on 13 Hagners. Noted 1948 black ovpts range to 1Dm. Latter faults & not counted in cv. Red ovpts to 80pf, Freedom Bell range of clappers & Alice Salomon (£50). Attractive lot. SG c£1290+.	\$500
137	/	Germany-West Berlin 1948-90 collns/accum in Lindner album, s/b & 3 s/b pages. Album: 1948-59 mostly mint/muh, noted 1948 black Berlin ovpt set mint (except 1Dm & 3Dm forged, 2Dm & 5Dm no gum); 1948 red ovpt to 80pf fu; 1949 ovpt set fu; 1949 UPU set fu; 1951 Bells to left mint (no 30pf, 10pf fu); 1951-2 Bells to right set mint; 1953 Bells centre fu (5pf mint); 1951 Stamp Day set muh, 1950 20pf Recovery muh & many useful sets. Virtually complete muh from 1953. S/b: mostly used, some better early items, very good coverage from late 1950s. Pages: all modern. Total about 2000 stps.	\$850
138	/	Germany-East 1949-67 nearly complete mostly mint/muh colln in large L/H hingeless album. Noted 1950 portraits set mint & many other better earlier sets mint or fu. Appears all muh from late 1950s	\$500
139	*	Germany-East 1949-90 MUH colln in 4 L/H hingeless albums, appears complete m/s's (but not special stamp exbn m/s's, eg. 1950 Debria). (Pages also for Allied Zones). Cat well over £3000 to 1954 alone.	\$1,000

MANY LOTS ILLUSTRATED ON-LINE AT WWW.MOWBRAYCOLLECTABLES.COM

140	M*	Gibraltar 1886-1990s Nearly complete mint colln in Hagner album. 1886 ovpts ½d & 1d (2½d toned); 1886 ½d, 1d, 2d; 1889 ovpts complete excl 50c; 1889 peseta issue complete; 1898 issue complete; various EVII to 2/-; GV crown CA to 1/- with many shades; multi script CA to 2/- with shades; 1931 Rock issue complete both perms; GVI issue to 10/- with many of better perf variations; no Silver Wedding £1; 1953 QEII to 5/- mint, 1960 QEII to £1 (no 10/-) mint, 3rd QEII muh etc, later issues incl m/s. SG cat £2500.	\$1,000
141	M*	Gibraltar 1938-98 reasonably complete colln in springback album, mint/MUH & inc GVI perf vars, eg. 1½d red, p13½ (£275). All in hawids. Cat £2780+.	\$1,000
142	/	Greece 1861-88 Hermes Heads colln - Paris, Athens 1st & 2nd, cleaned & Belgian printings, mint, MNG & used. Variable mgns & variable cond, incl range of shades, also error "01" for "10" on 10l (SG 48f) & some pairs. 145v (some of which have not been counted in CV due to cond) on 10 pgs.	\$2,500
143	/	Greece 1886-1987 colln in 2 hingeless Schaubek albums. A few earlies but very comprehensive from c1924, mainly LH mint or MUH, with almost all better items in nice cond, eg. 1926 SG 406-8, 410-23a, 427-32, 433-50, 451, 479, 523-7, 680, 688-91, 692-7, 698-727 (incl 713-24 MUH), 742-5, 747-60, 764-90. Virtually all complete sets. The 1st album alone cat £5000+.	\$2,000
144	/	Grenada 1863-1980 extensive colln mint & used in 2 L/L albums. Noted 15 early QV 1d-1/-, incl 6d SG8 GU (£225, 1875 1/- ovpt (SG13) unused with large "SPEC" (SPECIMEN) ovpt (unlisted by SG), other useful GV & EVII, 1906 Ship to 2/- mint, 1/- FU, 1913 ½d-10/- GV set mint, 1921 set ditto (with all shades), 1934 ½d-5/- GV set mint, 1921 set ditto (with all shades), 1934 ½d-5/- GV pictorial set mint & (less 2/6d) FU, 1938 ¼d-10/- GVI set mint (& perf variants) & FU, 1951 GVI set mint & FU; 1953 QEII set mint & FU. Later issues fairly complete MUH (incl 2 double prints unlisted by SG). Also Leeward Isl 1891-1954 colln, incl 1890 QV to 7d, 4d FU, 4d SG 12 mint, 1d SG 10 FU, EVII 5/- MNG, GV to 1/- mint & used, GVI to 2/- (many shades), QEII set mint & used. Also Montserrat 1903-84, mostly GV period on, incl 1922 ¼d-5/- set mint, 1938 GVI set mint (both perms) & FU to 10/-, 1951, 1953-8 sets mint; later issues fairly complete (many MUH). In 4 albums. SG cat approx £3700.	\$1,400
145	M*	Grenada & Grenadines 1953-c1991 extensive apparently mostly complete mint (appears muh from about late 1970s) collns in 2 very full s/b albums. Incl many topicals, m/s's. Disney etc. Grenada nearly 1500 stps, Grenadines about 900.	\$750
146	/	Guadeloupe 1884-1947 comprehensive mostly mint colln on hagners, good coverage all issues starting with 42 ovpts (incl SG 7a (creased), 54f (minor faults) & 54f each with Philatelic Foundation (1988) certs; key types to 1f; 1884 Postage Dues x 5 etc. Total 250 stamps. STC £250+ (SG Simpl 2005).	\$1,000
147	/	Guatemala 1871-1968 stock accum in 64-page L/H s/b. Much dupn but good range of stamps biased towards the moderns. Estimate 2000 stamps. Good condition.	\$200
148	/	Honduras 1878-1898 Specialised colln of c750 mint & used in large spring-back album, mounted on pages + a few stock sheets. Nice seln of colours, printings, perms/imperms & officials, some dupn. Good condition.	\$200
149	U	Hong Kong 1863-1990s used colln in blue album. Good coverage of earlies incl 1866 18c (very muddy pmk) & other CC wmk vals to 96c. Useful ovpts (incl \$1 on 96c, SG 42): QV wmk CA to 30c; EVII to \$1; GV \$2 slate & scarlet multi crown wmk; multi script wmk to \$5, GVI \$10 SG 162-162a x 2; Silver Wedding \$10, Annigoni \$20 etc. SG cat £2800 (excl SG 13).	\$1,000
150	M*	Hong Kong 1882-1990s Almost complete mint colln on Hagners, good cond throughout, HM to 1965. 1900 QV to 30c, EVII CA wmk to 12c, & 30c, MCA to 12c plus 50c & \$1; 1907-11 set 1c, 2c, 4c, 6c 50c; GV MCA to \$1 with shades; Multi Script to \$1 with shades; GVI definitives with some better shades & perms to \$2 (no \$2 red orange & green), plus 1946 \$10; later near complete ex Silver Wedding; 1st & 2nd QEII defins to \$10/\$20 LH mint; later defins etc muh, 1976 & subsequent m/s, etc. SG cat £5000.	\$2,000
151	/	Hong Kong c1900-2000 mint & used colln in multiring album. Sparse to GV. Most of value is from 1960s-1997 (approx £750). Some sets are both mint & used. About 800 stamps. Untidy but clean. SG cat £1000+.	\$500
152	/	Hong Kong 1953-92 mostly mint (muh from c1980) in New Age springback album. Patchy early commems but virtually complete from mid 1970s. Much value in several QEII Def sets (to \$50) (1954 set mint to \$10). About 400 stamps.	\$450
153	/	Hungary 1871-1960 mint/used colln on 116 Norma pages. Noted 1871 Litho 3 Kr (£1400), 25kr (£475) of 8 values date £2800; 1871 recess set (£368), 1949 3fo fu ex m/s, 1925 Sport set mint & 25fo Turul Bient on 17 July 1909 piece. (1594v, 4 m/s). SG cat £6100+.	\$1,750
154	/	India 1911-1940s mint & used colln on album pages. Single star wmk complete mint to 12a with most shades; similarly later issues & commems, GVI issued to 10R mint or used; 1911 Coronation Durbar special cover & some other covers. "Postal Service" fiscals QV mint & used to 5r. EVII to 1r & 3 IPN ovpts mint. SG cat c£1000.	\$1,000
155	C/	Indo-China 1859-1938 A mint & used colln on 106 pages, including 45 covers. Noted 1897 China 1ct postal staty post-card to Germany with pr 5c Indo-China stamps ex Hanoi 2 Jan 1903 with hand painted scene on reverse.	\$2,750
156	/	Ireland 1922-c1980s colln/accum on s/b pages. Noted good range of 1922-3 ovpts incl 2/6d, 5/- & 10/- all x 3 mint, 2/6d x 3 gu; 1937 (etc) St Patrick both wmk sets mint & used plus extras, good coverage from 1930s. About 1000 stamps. Mint/Used.	\$1,250
157	U	Ireland 1922-c1997 used colln - appears reasonably complete, but no GB GV ovpts. Noted SG 72b (£180) 1933 & misc experimental coils, postage dues (£160). SG cat £1885.	\$750
158	M*	Ireland 1922-1990s nearly complete mint colln on Hagner pages. Various 1922 ovpts appear almost complete to 1/- excl ½ds; Dollard 2/6d; T3 ovptd & TS ovpt on 2/6d & 5/- (5/- pulled perms); 1st defin issue to 1/-, 2nd wmk defins to 10/- incl both papers for 2/6d-10/- (HM) etc. SG cat £1400+.	\$600
159	*	Isle of Man 1958-c2000 MUH colln in 3 albums, mostly on Lindner pgs, incl some sheets (mostly Europa), face = £399. Cat £1050+.	\$550
160	C/	Italy extensive colln to 1929 in L/L album. Noted 9 pre-stamp entires 1765-1855, a few later C19 covers, 1850s-60s states range (67, incl Modena SG1, Naples SG 2,3,5, Parma SG 5, all used). Fairly complete used 1860s-1900s & useful mint incl SG 35, 61, 74 & near complete mint & used from c1910. Many shades etc. Generally good condition. High cv.	\$3,250

161	/	Italy 1860s-1970s "back of book" colln of several 100s in L/L album. Noted Express, Parcel Post pairs, Pneumatic Post, Postage Due, Official. Also some revenues. Many better items, eg 1863 Postage Due SG D6 mng, D22-39, 1875 Official 2L, 5L, 10L used. Also red album with colln of Colonies & San Marino.	\$750
162	/	Italy 1930-45 mainly mint/muh colln in L/L album. Appears fairly complete mint & many used. Many better items/sets. Nice condition overall. Considerable cv (well over £5000).	\$2,250
163	/	Italy 1946-c2000 extensive colln in 3 L/L albums, incl many better items to mid-1950s.	\$1,250
164	U	Jamaica 1850s-1990s colln in album. Useful QV, Arms types to 5/- (no 5d) GV MCA to 2/-, 1919 Pictorials to 3/-, 1921 issue to 5/-, Silver Jubilee £1, GVI & QEII defins to £1. Good but incomplete coverage of later issues. Cat £800+. FU.	\$400
165	/	Jamaica c1890-1980s muh/mint/used range on pages & Hagners, some dupn. Noted GV 2/- & 5/- mint; GVI £1 mint; 1948 Wedding £1 mint & used. Approx 1200v.	\$500
166	/	Jersey 1940s-c1990s mint/used colln of 879v, minor dupn. Noted 2 x 1940 Swastika forgeries used.	\$300
167	/	Laos c1956-1980 colln/accum on old s/b pages - several hundred sets with dupn, incl m/s. Nearly all muh. Untidy but clean. Good cv.	\$400
168	/	Malaya 1880s-1950s extensive colln of States, Straits Settlements & F.M.S. Noted many better items, eg 1949-51 sets to \$5 mint of Kedah (Muh), Kelantan, Malacca, N Sembilan, Pahang, Perlis, Trengganu, & other similar high values mint. Also some good earlier/late items in good condition. Noted S.S. SG 3 unused, 1922 Exbn ovpts to \$1M, GV to \$5M (this creased). Also Malaysia fairly complete to 1994 mixed mint/muh & used, Singapore ditto incl 1948-52 set to \$5 mint & used, N Borneo incl 1948-61 sets mint & SG J20-32 muh, useful Sarawak, & much much else. A neat clean colln in mounts in 4 L/L albums.	\$2,000
169	M	Malta 1885-199s nearly complete mint on Hagner pages in album: 1885 issue to 10/-; 1899 issue to 10/-; EVII various incl MCA wmk to 1/- complete; ditto GV MCA; 1922 ovpts to 1/- both wmk; 1922 new design to 5/-; 1926 Postage ovpts to 10/- (no 2/-); 1926 new design to 2/6d; 1928 ovpts to 2/6d; 1930 issue to 2/6d; GVI to 10/-; Self Government ovpts to 10/-; first QEII to £1 etc. SG cat c£2000.	\$850
170	/	Manchukuo c1945 misc mint/MUH/used, dupn, also several MU TAN (1946) 50c on 1f & 50c on 2f ovpts. Interesting lot, several hundred.	\$300
171	/	Miniature Sheets etc c1980s 158 m/s & approx 160 (non m/s) stamps MUH/CTO, perf/imperf (many)/SPECIMEN ovpts - Royalty, Sports, Aircraft topicals etc - many from Africa & S America, in large green (60 pgs) s/b.	\$400
172	/	Monaco 1924 Arms/King/Views complete set of all 33 vals; 1941 National Relief complete set; 1946-9 Air set the 3 top vals, fine mint, SG cat £425. Also 1987 50th Anniv m/s as SG MS 1841 var imperf (see note in catalogue) with special cancel & signed by engraver Slania.	\$275
173	*	'Monetary Philately' thematic colln. Bronze Medal Panpex 1977. 138 page colln mostly muh. Noted Israel 1948 coins set muh to 1000M (cat £790). Award winning colln capable of expansion.	\$2,500
174	*	Mongolia 1932-56 Fresh MUH accumulation in sheets/multiples: Scott #72 x 4; 73 x 75; 102 x 50; 103 x 4; 114 x 9; 115 x 9; 127 x 100, 131-3 x 8; 134 (train) x 28; 140-1 x 6, with cat values up to US\$40 each. Some 5t Camel Caravan (#73) creased. Scott cat US\$5300+.	\$1,500
175	/	Music c1920s-2000s extensive mostly MUH colln in 3 s/b. Wide range of composers, instruments etc with many sets, incl many m/s. Probably about 2000 stamps. Noted (all muh) China 1983 Instruments set, 1950 East Germany Bach set & 1969 Singapore \$5, \$10 Instruments. Attractive lot.	\$850
176	/	Netherlands 1852-1980s mint/used colln in Davo std album, also 1996 & 1998 Year Packs MUH. Reasonable coverage, with key items generally absent. Mixed cond, also misc dupns on 7 stock pages. SG cat £3500+.	\$600
177	/	Netherlands 1860s-1920s small group of 11 better on stockcards, incl 1864 set SG 8-20 fu, 1884 25c p12½ SG 105 mint (top perfs with back thin), 1899 7½c SG 178a tete-beche pair LH mint/muh, 1913 Centenary 5G fu, 1924 Exbn set SG 290-2 mint, 1928 12½c wmk circles SG 318A VLH mint. SG cat £1300.	\$500
178	/	Netherlands & Colonies 1864-2010 extensive colln in 3 albums: a) Netherlands issues to 1991 in old Dutch album, earlies very patchy but fairly complete mint from c1950 on; b) ditto 1990-2010 virtually complete MUH in Davo hingeless album; c) Netherlands Colonies fairly extensive mixed mint & used colln in old album (mint tend to be partly stuck). Also used dups (1000s) in s/b, & some misc muh m/s etc.	\$2,500
179	/	New Guinea 1925-34 range on 6 hangers. Noted 1931 Hut airs set to £1 mint, 10th Anniv to 10/- mint, ditto but airs to £1 mint. No dates airs to £1 mint, £2 Bulolo used, ½d to £1 Bulolo mint, OS redrawn set to 5/- mint. Mixed condition & some pressure stuck (118v).	\$1,000
180	/	Nicaragua c1870s-1980s colln of c5000 mint & used on stockcards. Extensive coverage (including earlies) but much dupn. Incls airs, revalued (ovptd) & officials. Condition good.	\$600
181	/	Nicaragua 1900-1910 colln of c300 mint & used in 2-peg album. Colln been picked over. Incls some unusual variants (annotated in German). Ex Albert Quast.	\$250
182	/	Niue 1902-1977 colln of c1300 mint & used in old stockbook, set out in SG no. sequence. Face values up to 5/- & \$2. Most SG nos represented but much dupn. Condition generally good. SG cat c£1300.	\$300
183	/	Niue, Penrhyn c1902-1940s specialised colln of c230 mint & used, annotated on album pages with emphasis on GV & earlier. Cond varies. Cat c£1150.	\$350
184	/	Norfolk Isl 1947-80s colln in Wiljef multiring album. Appears virtually complete (no 2d Ball Bay white paper), nearly all mint/muh, with dupn. About 850 stamps.	\$350
185	/	North Borneo c1880s-1939 extensive colln/accum on s/b pages - lovely range of designs - well over 500 stamps. Mix mint & FU (mostly cto barred cancels).	\$750
186	U	NZ 1855 - c1980 used range, noted 11 imperf FFQs (mostly close cut), 19 perf FFQs (2 x 3d one mng, other with horiz pre printing paper crease; no 4d rose, 2 x 1/-) & 1867 6d QVLT, p12½, die I (R266A) large circular flaw before "S" of "STAMP DUTY" at end. Variable condition. Vendor STC \$7,380+.	\$1,100

187	/	NZ 1855 - c2000 accum/dupln in 6 albums. Noted 28 FFQs incl 4d rose, Christchurch Exbn mint & 7 cinderellas sets, Auckland Exbn set mint & forgeries set, 1899 dues to 2/- mint, £3 Arms mint etc. Also misc Tokelau muh. Cat val \$11,800+. Mint/muh/used.	\$2,500
188	/	NZ 1855-1960s colln spaciously housed in 4 large L/H volumes. Few FFQs (incl 1/-, FSF x 36 (incl 3 m); SSF x c130 (incl 31 m); 1898 Pictorials x c140 incl 21 m (incls 2 x 2/-, 1 x 5/-, 1 x 2/- Official m); many 1d Universals & Doms, EVII 2d+ x c50 inc 16 m, inc pair SG O74a m; 1906 Ch'ch Exbn set m; Blue & Red Boys, 2/- & 3/- Admirals etc. Not sorted by perf or printing. Repay examination. 1500+ stamps.	\$3,000
189	/	NZ 1855-1966 colln mint or used in Davo hingeless album. Noted FFQ imperf x 5, perf x 10, FSF 2/-, 5/- gu, 1906 Ch'ch Exbn set used, 1931-4 Airs mint.	\$500
190	U	NZ 1855-1966 used colln in Kabe hingeless album - mostly complete. Noted 1898 5/- Mt Cook fiscal; 1907 officials gu/fu; 1899 Postage Dues set (some cto); [6d Ch'ch Exbn & 3d, 6d Auckland Exbns absent], QVLT £1 official gu/fu; 12/6d Arms airmail cancel fu; Health m/s from 1958 - cto'd & not counted in cv. No Victoria Land. Some variable cond. Cat \$18,500+.	\$2,750
191	M*	NZ 1855-1967 mint/MUH colln in hingeless Davo album (& dustbox). Sparse pre 1892, 1898 range to 5/-, Chch Exbn set, Healths (incl m/s) from 1929 complete, Arms (11v) range to £1; GV officials to 2/- etc but mixed cond.	\$1,750
192	/	NZ 1855-1967 mint/used seln with dupn. Noted: FFQs x 47; 1898 Picts to 5/- (2 x 5/- are fiscals) & 3d Ch'ch Exbn mng. No Healths/Life Ins etc. Mixed cond.	\$750
193	U	NZ 1855-1967 used colln in s/b album, incl 19 FFQ (not counted in cv). Noted 2/- & 5/- FSF used, Healths from 1929 incl m/s (both 1957 wmk) contemporary use, 2d QEII stars error, 1899 postage dues set, officials range (£1350+). Variable cond & some dupn. Cat £8100+.	\$2,750
194	U	NZ 1855-1970 a mostly used colln in Tasman fixed leaf album - reasonable complete & no spaces until officials! Life Ins only missing 1905 2d yellow. Some fiscals & some variable cond. Cat \$13,000+.	\$2,000
195	U	NZ 1855-1970s used colln in SG album, reasonably complete but key items generally absent, eg health m/s. Noted 44 FFQs variable cond alone cat £7000+; 1913 £1 QV official; 1/- postage due. Mixed cond. SG cat £11000+.	\$3,000
196	/	NZ 1855-1977 muh/mint/used colln - appears reasonably complete, simplified: FFQs - imperf x 6, perf x 11; 2/- & 5/- FSF used; Ch'ch Exbn & Auckland Exbn sets mint; Red & Blue Boys mint, health m/s etc, but no postage dues, Life Ins etc. Mixed cond. Cat approx \$15,000.	\$3,000
197	/	NZ 1855-1980 poorly displayed, simplified mint & used colln in Premier Stamp album, but used good coverage scarcer items, incl duplicates. FFQ imperf x 7, perf x 12 (incl 4d rose), FSF to 2/-, SSF to 1/-, 1898 Picts m to 2/- (+ suspect 5/-); 1909 Ch'ch Exbn m; 1907 Officials to 2/- (+ 5/- with straight edge, incl 6d reduced m), EVII defin & officials m; 1913 Auckland Exbn m but toning; GV defins & officials m; Peace m; Admirals 2/- m, 3/- no gum; Admiral 2/- official u; 2d QEII Stars m. Remainder appear complete mint (officials some used) to 1980. Healths complete (Red & Blue Boys toned). Life VR & no VR complete u; 1/- Postage Dues complete (8d & 2/- m toned). Many Postal Fiscals, mainly fiscally used but incl Arms 7/6d & 12/6d postally used/cto & 35/- fiscally used.	\$2,500
198	/	NZ 1855-1983 mint/used colln in Davo album - all stamps in clear mounts. Noted: 1898 Pictorials to 5/- mint; Ch'ch Exbn set mint; Auckland Exbn 6d fu; Arms mint range (12v) to £2; 1891 Life Ins 6d fu & EVII & GV officials sets mint. Mixed cond. Cat \$8500+.	\$1,750
199	/	NZ 1855-1983 mint/used colln in Davo hingeless album. Noted: 4 FFQs; 1898 set mint/used to 5/-; Ch'ch Exbn set mint; 2/- Admiral muh; Arms mint/muh range to £4 muh; 1899 Dues mint range to 1/-; GV officials set mint. Variable cond. Cat simp approx \$11,000.	\$2,000
200	/	NZ 1855-1988 Colln, mostly used (some m/s muh) in 2 Lighthouse albums. Noted SG 2, 13, 17; Auckland Exbn set mint. Mostly complete 1900s-1970s but odd fiscal. Limited back of book items. A very good starter colln. Huge cv.	\$3,000
201	/	NZ 1855-1989 Premier album, quality colln, 4 x FFQ imperf (4 mgns), 10 x FFQ perf, FSF to 2/- FU, 5/- Mt Cook London CTO/FU, 3/- Admiral VFU, 2/- Admiral Official FU etc. No Healths.	\$1,750
202	/	NZ 1855-1990 colln in 3 Davo hingeless albums with slipcases. Mostly mint (appears all muh from about 1980). Noted used: FFQs 4 imperfs & 7 perfs mixed cond (incl SG 16 poor). Mint: 3d Ch'ch Exbn; Red Boy muh (hint of tone); 1954 QEII defins set; & mostly complete QEII. Many other good items but affected by toning. Also 2 pages fiscals, noted 30/- & £2 Arms FU.	\$1,350
203	U	NZ 1855-1991 useful used colln in album. Noted SG4 (faded) & incl FSF 2/- (fiscal), 5/- gu (stained), 1907 officials to 5/-, Ch'ch Exbn set (6d damaged) etc.	\$850
204	/	NZ 1855-2002 large colln in 3 albums with pre-printed pages. Mainly used to c1930, and mint/used/muh thereafter. Noted 20 FFQs inc SG 8 (1-2 margins), 97 (4 margins), 100 (4 margins), 114 strip of 3 (mng); FSF & SSF sets (u); 1898 officials (m), Ch'ch Exbn set (m/mng), Auckland Exbn (m, 6d u); GV 8d official (m) & 1929-34 Healths (m). Cat c\$15,000 to 1940. Stamps & m/ss from 1940 have face value alone of \$1000+. No dupn. Cond varies esp pre-1930. Cat c\$18,000.	\$3,000
205	/	NZ 1855-2004 colln in 6 Lindner hingeless volumes. Noted 2 x 4d rose FFQ; 2/- & 5/- FSF gu/fu; EVII set muh; GV 8d Official used; 2d QEII stars error ovpt muh; 1929-34 Healths mint/muh & decimals appear complete MUH. New binders alone cost the estimate!	\$2,750
206	/	NZ 1855-c1977 muh, mint & used on album pages, reasonably complete simplified basis. Incls 5/- Mt Cook mint, Ch'ch Exbn set mint (3d used), Auckland Exbn set cto, 2d QEII ovpt stars error muh. No Arms/Life Ins/Postage Dues. Some condition problems. Jury cat approx \$10,000.	\$2,000
207	/	NZ 1855-c1980s "SPECIALISED" album - annotated as per CP. Many shades, varieties etc - mostly used, dupn & mixed cond. Noted: 3 x 5/- Mt Cook fiscally used.	\$500
208	/	NZ 1855-c2012 mint/muh/used colln in 8 Kabe hingeless albums with slipcases. Incls 7 imperf & 15 perf FFQs (mixed cond), a specialised 1898 pictorials section mint to 9d & used 9d to 5/- - latter with 15mm plate scratch fu. This section alone cat CP \$8000+. 1935+ range reasonably complete, with health m/s. Some variable cond especially earlies.	\$4,000
209	/	NZ c1855-1975 mint/used in stockbook. Noted FFQs 3 x imperf, perf x 8, 1931 Blue Boy used, blunt corner, overall mixed cond.	\$300

210	/	NZ c1855-1976 mint/used colln in dilapidated Warwick peg album. Noted: 15 FFQs used (mixed cond); mint 6d SSF with blob flaw on face, EVII short set to 8d; GVI def sets (incl officials); QEII defs set; SJ set; ½d, 1d, 3d Ch'ch Exbn; 2/- Milford official; Victory set; 1935 Picts official set (no 9d green ovpt); 1940 Cent sets incl officials); Dunedin Exbn set, 1931-4 Airs, Red Boy, Hygeia, etc. About 1500 stamps.	\$1,500
211	/	NZ c1855-1980s mainly used colln in Premier NZ album. Incls 1d, 3d, 6d, imperf (3-4 margins) FFQs; 4 perfed FFQs; FSF (no 2/-, 5/-) & SSF (no 8d); seln 1898s & GV mint 2/-, 3/- & 2/- official, 1931-4 airs (m), 1940 cent (muh). No 1930-1 healths. Jury cat \$3000+.	\$500
212	/	NZ c1855-1983 colln in 2 fine L/H hingeless albums (as new) in slipcases. Vol 1 pre-decimal mix mint & used fairly complete from 1920s & many earlier but better items tend to have faults. Noted FFQ imperf set used (faults), FFQ perf to 1/- (some sound), FSF 4d, 1/-, SSF set (sound, 8d FU), 1898 set mostly used but 5/- London print mint, 3d Auckland Exbn FU, GV set to 1/- incl 6d SG 434 GU, Victory set, Dunedin Exbn set, Admiral 3/- GU/FU, 1931 Red Boy nice MUH, Blue Boy GU/FU other Healths complete, 1931-4 Air set (1931 3d-7d MNG), 1958 2d QEII stars error MUH, all Health m/s from 1957 (many MUH), Official 1907-2/- used, 1914 2/- QVLT mint (small gum loss), GV 9d FU, 1/- M, 2/- GU/FU (small back thin). Many varieties. Vol 2 1967-83 virtually complete.	\$1,650
213	/	NZ 1855-1995 mint/used simplified colln in album on Premier pages. Appears reasonably complete, no "back of book". Noted 6 imperf & 11 perf FFQs, FSF set GU/FU, 1898 & 1907 officials to 5/-, Ch'ch & Auckland Exbns, QEII 2d ovpt stars error. Variable cond & some idiosyncratic mounting of some later issues. High cv.	\$3,000
214	M	NZ 1857-1906 mint colln firmly adhered to old album pages - very fresh. Incl FFQs: SG14 (4 good margins); SG 115a (retouch,) SG 117; 2/- FSF x 2; 1898 6d green Kiwi & 5/- Mt Cook p14 + 17 other stamps. Huge cv.	\$1,000
215	/	NZ 1857-1996 3 Vol colln in Hagner albums: 11 x FFQ; SSF to 1/-, Pictorials to 2/- incl 9d mint, EVII to 1/- mint, Victory to 1/- used; 2/- Admiral x 2 fu, 3/- Admiral mint & fu; 2/- Admiral official fu. Around 500 predecimal & 500 decimal stamps.	\$750
216	U	NZ c1857-2011 colln of mainly used on album pages. Near complete from 1920s (but no 2d stars). Incls: FFQs (12), FSF (5), SSF set, 1898s set *2/-, 5/- fiscal), no Auckland Exbn but Ch'ch to 3d & Dunedin, healths complete from 1929 etc. Also some officials, GLI, postage dues (noted 5d, 6d) & arms (noted £2, £3, £4). Jury cat c\$7000.	\$1,000
217	U	NZ 1860s-1950s simplified used colln in Premier L/L album. Noted 6 sound perf FFQs (2d, 3d, both 6d, 1/- x 2), FSF 4d, 1/-, 1898s set (2/- "FU" but bogus cancel, 5/- VFU), Chch Exbn ½d-3d FU (1d, 3d CTO), 3/- GV GU/FU, 2/- GV Official FU, 1929-35 Health FU (1931 2d light tone).	\$1,000
218	/	NZ 1860s-1960s useful pre-decimal mint colln (some muh) in fine L/H hingeless album. Many better items to 1930s, though some with small faults. Noted FFQ 1d carmine-vermilion imperf 3 margins, FFQ perf to 1/- (small faults), FSF 6d, 1/- mint, 5/- mint toned, 3d (blued paper) & 2/- mng, SSF set mint, 1898 Pictorials set mint & several extras incl 5/- mint, 2/- laid paper mng & others muh, Ch'ch & Auckland Exbn sets, EVII to 1/-, GV to 2/-, 3/- (each x 2), Health complete (1931 set, gum tone). Useful Official, incl 1907 6d, 1/-, 2/- (this muh), 2/- QVLT, GV 8d muh, GV 2/-, 1899 Postage Due 8d, 1/-, 2/- Arms £3 muh. Later issues fairly complete, incl QEII 2d on 1½d "stars" (tiny gum thin). Also KEVII Land 1d mint (gum tone) & FU Victoria Land 1d. With large s/b (as new) sparsely filled but incl some useful items, eg Public Trust label mng & fu 1914, Christchurch poster-stamps with fine mint No. 6, 1899 1/- Postage Due, 1931 Red Boy, etc.	\$5,000
219	/	NZ 1860s-1970s mint/muh/used accum with many blocks also. Noted 9d London print block of 4 muh; 1/- reduced block of 4 (2m/2muh- but light tones); Ch'ch Exbn set mint; 5 FFQs; ½d & 1d Ch'ch & Auckland Exbn blocks (of 4 to 12). Some variable cond. Cat \$9600+.	\$2,000
220	/	NZ 1860s-1980 very simplified colln in peg album, nearly all used. Noted FFQ 1d-1/- imperf incl 1d NZ wmk fu (small cut) & 6d x 3 shades, 1d-1/- perf set of 11 (4d rose VFU, 4d yellow mint) FSF set (2/- bogus cancel), later definitives virtually complete used (1898 5/- cto), though GV 3/- has fiscal cancel, 1958 "stars" has forged ovpt. Commems incl Ch'ch Exbn set (6d faded), Auckland Exbn set mint (6d light gum tone). Rest of commems/air appear complete. Also Healths complete on loose pages (1931 set FU).	\$2,750
221	U	NZ 1860s-1994 extensive simplified used colln in 2 Premier L/L albums. Noted FFQ 2d imperf FU, FFQ perf set of 10 less 1/- (4d rose GU, 4d yellow FU, rest sound), FSF 4d, 6d, 1/- GU/FU, 1898s set (but 6d green, 5/- fiscal cancels), 1907 Official to sound 2/-, incl both 6d, 1909 EVII set & Official set FU, GV set & Official set FU less 8d, Victory & Dunedin Exbn sets (mostly CTO), GV 2/- Official FU. Virtually complete 1935-94 (mostly CTO from 1980s). With printed pages to 2000.	\$1,100
222	/	NZ 1862-1969 quality simplified colln in Lindner album. FFQ incl 1d imperf 3 good margins, 1 cut close; 1898 Pictorials incl 6d Kiwi green, 2/- p11; Red & Blue Boy mint; 1953 QEII to 10/- mint; Health m/s muh; EVII 3d official p14 x 13½ mint; QEII officials to 3/-; 1899 Dues to 2/- (excl 10d). Complete from GV on (excl 7½d). Around 500 stamps.	\$1,250
223	/	NZ 1862-1982 mint/muh/used range in KABE hingeless album. Noted FSF set gu/fu thence mint/muh including 1898 5/- Mt Cook, Ch'ch Exbn set muh (6d creased), Auckland Exbn set mint/mng, EVII set muh, GV & official sets muh, 2d QEII stars ovpt muh. No 1931 healths or m/s, Life Insurance, Arms, Postage Dues etc. Some variable cond. Cat \$13800+.	\$2,750
224	/	NZ 1862-1984 Defins specialised colln in springback album. Noted: 11 perf FFQs, no FSF, 5/- Mt Cook x 3 fiscals. Mint/used range & some fiscal cancels, annotated as per CP. High CV about 1750 stamps.	\$1,000
225	/	NZ 1862-1994 Two volume mint/used colln. Noted: 11 perf FFQs; FSF set used (2/- small thin); Ch'ch Exbn set fresh mint also 6d used; 1931 Red & Blue Boys fresh mint, Health m/s from 1957 mint (1962 used). Variable condition.	\$1,500
226	/	NZ 1862-c1920 mostly used colln on pgs: 17 FFQs; FSF to 5/-; 1898 etc pictorials (5/-s are fiscal); ½d Mt Cook mixed perms; Ch'ch & Auckland Exbn sets; EVII & GV perf changes; 1907 to GV officials. No postage dues or Life Ins. (345v).	\$3,000
227	/	NZ 1862-c1980 mint/muh colln, some multiples. Noted 1d orange imperf FFQ 4 margins mint, 2/- Admiral muh; 1907 Officials mint; 1899 Postage Dues set mint, & Health m/s mint/muh. Some variable condn & many loose in packet. Cat Simpl \$16,750+.	\$2,750
228	/	NZ c1862-1950 colln/accum mostly used on old s/b pages - reasonable range but nothing scarce noted, some specialisation. Noted Perf FFQ x 3. Well in excess of 1000 stamps.	\$400
229	/	NZ c1862-1970 mint/used colln in large springback album, some dupn. Noted 1898 mint to 2/-, 1931 Health x 2 sets mint (toned). Many handy. Tidy cond.	\$750

230	/	NZ c1862-1989 Extensive simplified mint & used colln in 2 s/b albums. Good coverage incl back of book. Noted used: FFSQ perf set; 2/- FSF VFU (cto?); 1898 Picts (5/- fiscal); Auckland Exbn set (3d minor tone); 1d Universal x 7 on piece all with Kokonga 1 Jan 01 cds (FDI); Ch'ch Exbn set; 1931-4 Airs; 1891 & 1905 Life Ins sets. Mint: 1898 Picts 6d green Kiwi, 5/-; Red Boy (minor tone); Blue Boy, plus many more better items but toning etc.	\$2,750
231	/	NZ c1862-2012 colln/accum in 4 s/b (some pages excised in 1), good coverage. Noted used: 8 perf FFSQs (mixed cond); FSF set (2/- & 5/- very good); 5/- Mt Cook x 3 (fiscal cancels); 1d, 3d, 6d x 2 Christchurch Exbn; 1931-4 Airs; 2d QEII stars error; Red Boy x 2, Blue Boy; 1929-30, 32-4 Health (+ extras). Mint: 2/- QVLT Official; 2/- Milford mint/muh block of 4 (minor gum blemishes on 3); Ch'ch Exbn x 2 sets (one 6d tonespots); Auckland Exbn set (extra ½d, 1d); GV officials recess & surface sets; Victory set; Dunedin Exbn x 3 sets; 1931-4 Airs (plus extras); 2/6d-10/- QEII (extra 2/6d, 3/- & 5/-) muh; 2d QEII stars error horiz pair muh; Red & Blue Boys (no gum); 1929-30, 32-4 Healths plus extras. Probably about 5000 stamps.	\$5,000
232	/	NZ c1862-2013 colln in 3 springback albums & small s/b. Good range all eras incl very modern. Mint & used (no decimal mint). Noted 2 FFSQs, Dunedin Exbn set mint, some predecimal Health m/s muh, Victoria Land ½d & 1d on piece (poor cond), 1915 Greymouth War Fund cinderella. Well over 2500 stamps. Untidy but clean.	\$850
233	M	NZ c1864-1971 Ex dealer's mint stock cards priced at \$1500. Noted Red & Blue Boys mint, 2d stars ovpt mint. Extensive GV mint.	\$250
234	/	NZ 1867-1955 used back of book colln incl Stamp Duty to £40, Law Courts, Lands & Deeds, Arms to £50, Unemployment Relief to £4. Very mixed cond. Nothing scarce noted.	\$250
235	R	NZ 1867-1948 range of 87 revenues used & all but 2 (6d & 1/- 1935 DENOTING) unpunched, on 3 Hagners. Noted QVLT imperf die I, £7/10/-; die I perf £3/10/-, £4/10/-, £20 die II £30 etc. 27 individual items cat \$5330. Kiwi cat approx \$6000.	\$1,500
236	/	NZ & World c1870s-1980s wonderful old time style accum in old dealer's type s/b. Incls specialised 1935 picts. Range SSFs, 1898 picts, pmks etc. Over 2500 stamps. Well worth a look.	\$500
237	/	NZ c1871-2004 useful assortment in untidy s/b.	\$150
238	M*	NZ 1873 - 1981 Collection from ½d Newspaper to Lighthouses. (No 1898 picts, EVII, Christchurch or Auckland Exbn), Blue Boy damaged. Incl some Officials & Health m/s, Life Ins range from 1905. Vendor STC \$4,800+. Mint/muh.	\$900
239	/	NZ 1873-1900 FSF colln on 2 pages, mainly used to 1/- (x 2, incl p10 x 12½), ½d newspaper p10 x 2 unused. Also SSF on 6 pgs incl nice range of 43 diff mint (all main perf variants) to 8d x 4, 1/- x 2 (incl many LH) & 65 used (incl 8d x 3).	\$1,350
240	U	NZ 1873-1946 extensive used accum in s/b. Good ranges with many SSF 5d, 8d, 1/- etc, 6d Kiwi green, GV scarcer values. Mainly GU/FU but better stamps tend to be toned, o/c or have small faults. Good hunting ground for pmks. shade, plate varieties. Approx 3500 stamps.	\$1,000
241	M*	NZ 1873-1966 mint colln in Kabe hingeless album: no FFSQs; FSF to 1/- m, 2/- & 5/- fiscal, SSF to 8d m; 1898 set (9d fiscal & not counted in value) m; 1907 Officials 2/- adhesion (not included in cv), 6d mhh; Ch'ch & Auckland Exbn sets mint (some faults), no 8d GV Official; 1931 Health 2d tone spot; no KEVII Land, or Victoria Land. Mixed cond. Cat \$16,000+.	\$2,750
242	/	NZ 1873-1966 mint/muh/used range - crammed in 14 stock pages. Noted: 6d Kiwi green x 2 mint; 2/- Milford x 3 (2 are fiscals); 3d Ch'ch Exbn x 2 mint; GV to 1/- x 5 or 6 mint; 8d GV official; 4d Dunedin Exbn x 4 mint.	\$1,000
243	/	NZ 1873-1967 extensive pre-decimal colln mint & used in fine SG Devon album. Noted FSF set to 5/- used (2/-, 5/- postal cancels), 3d, 4d, mint; SSF (89) FU to 1/- & various mint to 8d (& 8d muh); range of adverts; 1898 London prints incl ½d, 1d, 4d blocks of 4 muh, 2d, 6d, 9d muh, other printings incl mint 9d x 2, 1/- x 4, 2/- x 2, 5/-, used 2/- x 4, 5/-; Ch'ch Exbn set mint (6d toned) & used (6d poor), Auckland Exbn 1d-3d mint, GV mint 2/- x 2, 3/- & FU 3/-, Victory & Dunedin Exbn sets mint, 1931 Health set mint (1d creased) & FU. Virtually complete mint (many muh) & used to 1967 (incl nice Health m/s fu). No 1958 2d "stars" ovpt. At end: KEVII Land mint & fu on piece. An attractive colln.	\$3,750
244	M*	NZ 1873-1967 mint colln on Hagners - Defins, Commems, Airs, Health & Xmas. Incl 2d ovpt QEII stars mint. Some from approx mid 1950s muh. Only blemishes of key items appear to be FSF low vals (2/-, 5/- good), 6d Chch Exbn. Noted 4d Dunedin Exbn muh.	\$2,750
245	/	NZ 1873-1974 mint/used range in album. Noted FSF (to 1/-) gu/fu, (folded) £40 embossed stamp duty on license piece, 1898 Pictorials to 5/- (used/fiscal), Chch Exbn set mint, 1929-34 Healths mint & fu, Admirals used & Officials mint & used, a few covers at end. Variable cond. Jury cat \$8,000+.	\$1,500
246	/	NZ 1873-1980s range on Seven Seas pages. Noted 5/- Mt Cook fiscal; Chch Exbn ½d - 3d mint, GV 8d Official used, 2/- Official mint, 1931 Health & Airmails mint; 2d QEII ovpt stars errors mint. Health m/s from 1957, 1899 dues (4), 6d, 10d, 1/- & 2/- mint; 1d Victoria Land mint. Some pressure stuck & some tropicalisation. Mint/Used.	\$500
247	U	NZ 1873-1982 used colln on Seven Seas standard pages, key items (earlies) generally absent. Noted: Chch Exbn used/cto; Dunedin Exbn cto; 1931 Health fu, Arms range PU/fiscal to £5 incl 35/- punched; 1899 6d Due FU, 2d QEII Stars error, etc.	\$1,500
248	/	NZ 1873-1983 mint/muh/used range in CP album. No healths, dues etc. FSF 2/- gu, 5/- fiscal, 1898 5/- fiscal, 1907 official set gu/fu, Chch & Auckland Exbns sets both cto/fu, 1958 QEII 2d stars error mint. Cat approx \$7000.	\$1,200
249	M*	NZ 1873-1990s Colln on Hagners inc SSF p12 x 11½ to 5d, useful London part 1898 p11 to 2/- LHM, 1899 Pictorials incl 5/- (fresh but o/c). Good coverage of EVII, GV, 1935-36 Pictorials etc from 1970s. Also a few Cook Isl. SG cat £3,750+.	\$1,000
250	/	NZ 1873-2000 mint/MUH (except a few earlier used) in 3 L/H hingeless albums with slipcases (pages complete from 1855). Noted mint Auckland Exbn set; 1909 EVII set; 3d, 1/- Victory; 1929-32 Health (Red Boy paper adhesion); 1931-4 Airs; virtually complete from c1940s, incl useful decimal FV. Also other good items but minor faults. Good lot to improve on.	\$2,500
251	/	NZ 1873-c1970 mint & used range in album with 1898 to 2/-. No Chch nor Akld Exbns. Noted strength in officials (LJ cat \$3800+) 1907 to 1/- reduced 6d mint & used etc, dupn & variable cond.	\$650
252	U	NZ 1873-1976 range of perms/wmks/shades dupln on 12 Hagners & 3 pages. Mostly pre 1930, some variable condition & odd fiscal cancel. GU/FU.	\$450

253	M*	NZ 1873-1970s mint colln, sparse pre 1900. Noted 1/- & 5/- FSF mint; Ch'ch Exbn set mint, 7/6d, 9/-, 22/-, £3 & £4 Arms muh, 10d postage due mint etc. Mixed cond. Jury cat \$9300+.	\$2,000
254	/	NZ 1874-1963 seln on 5 stockcards - noted: 4d FSF irregular compound perfs gu/fu; 6d SSF p10 (2) - die I & II fu; 6d SSF advert irregular compound perfs gu; 1d Life Ins no VR "GQVERNMENT" flaw x 4 gu/fu; 1½d black Life Ins horiz block of 8 (incl 6 muh), Ch'ch Exbn set fu (6d nice Exbn cds); 1913 ½d Victoria Land muh (minor gum tone); 2/- Milford official (ink mark on back); 1/- GV Official 2 perf pair mint; 3/- Admiral FU; 1915 3d EVII Official horiz pair p14 x 13½ gu/fu; 2/6d QEII block of 4 muh & 3/- QEII official horiz block of 6, 2d chestnut no VR Life Ins fu, 1/- FSF partial double perfs & 1d Universal Pirie mixed perfs. Plus several other items.	\$2,000
255	M	NZ 1874-1984 mint colln in Scott album. Noted: 2/-, 5/- SSF; 5/- Mt Cook x 3; Christchurch/Auckland Exbn sets; 2/-, 3/- Admirals; 2d QEII Stars ovpt; Healths 1929-34 m/ss complete; Arms incl 25/-, £3, £4, £5; 1899 Postage Dues set; 1907 5/- Mt Cook official; 1891 6d & 1/- Life Ins.	\$3,000
256	/	NZ 1874-1988 colln in CP album. Mostly fu but occasional mint/muh. Noted GV 8d mint, 1906 Ch'ch Exbn set mint. Many gaps.	\$750
257	U	NZ 1874-c1920 mint/used seln in stockbook, dupln. Noted FSF & SSF sets, mint & used, 1898 to 5/- (latter fiscal), Ch'ch Exbn set (3d & 6d forged cancels); Auckland Exbn set cto, etc. Mixed condition. Cat \$10,500+.	\$2,000
258	/	NZ 1874-c1970 colln/accum in s/b & on Hagner, incl a few Australia etc. Noted 1954 QEII set x 2 muh (5/- x 1 mint); 1935 Airs set muh blk of 4s; 1940 Centennial Officials set mint, 1930 Ch'ch-Dunedin & return FFC covers (1 with 1930 Nurse); 1940 Centennial set muh; 2/- Admiral Jones mint & Ch'ch Exbn set mint; 6d Ch'ch Exbn muh (centre slightly faded); Dunedin Exbn set cto fu; Blue Boy x 2 - unused no gum & fu. Plus many other good items (some faults) & better sets.	\$1,500
259	/	NZ c1874-1915 seln on 11 stockcards. Noted: FSF 3d, 4d, mint; 1893 8d SSF x 4 adverts; 1898 2d Pembroke muh; 1907 2/- Milford official fu; 1899 3d, 4d, 5d, 6d Dues fu; EVII 4d yellow horiz block of 6 muh; 2d GV surface officials vert pair, 1 no stop mint; 1907 1d Universal booklet pane official mint; 1d Dom flaws (DLR) muh incl "Q" x 4. ASC/CP cat \$4400+. Also 2 1865 covers to NZ each with 9d postage (but each missing 1 stamp presumably 1d) & envelope approx 100 1d SSF fu.	\$1,250
260	U	NZ 1875-c1997 used colln in 3 albums. #1 to 1937 with perfs/wmks/shades etc to GV. Some multiples/dupln but very few Officials. #2 QEII - 1986 includes some m/s but no 2d QEII stars ovpt error or 3/- Official. #3 1987-1997 includes few mint m/s at end. Vendor STC \$12,000+.	\$2,000
261	/	NZ c1880s-1950s mint & used accum/colln on Hagners/stockcards & pages - extensive range of key items & sets but many/most affected by hinge staining. Incls Ch'ch, Auckland, Dunedin Exbn sets mint & used; 5/- Arms vert official fu; Admirals mint & used (both papers); Arms virtually complete to £5 incl surcharges (no 35/- without ovpt, £3/10/- or £4/10/-) 37 FFQs incl 4d rose; 2d stars MUH (excellent cont); Red & Blue Boys mint, Red Boy fu; Fine Paid £5 & 3/- QVLT; 9d & 1/- GVI (all good cond); 1898 Picts; Railway newspaper etc. Plus album NZ Island territories. Inspection advised.	\$2,500
262	/	NZ c1880-1960s mint & used accum on 32 pages, some dupn. Noted 1907 6d reduced official mint, nice range QVLTs incl 7/6d die I perforate, fine OAMARU 1 DE 88 "A" class cancel. Mixed cond. Jury cat \$3200+.	\$750
263	/	NZ c1880-1980s album mint/used range to 1984, incl 3d Chch Exbn MNG. Also 4 FDC packs, Seven Seas hingeless QEII 1953-82 & incl Health m/s, 2d QEII stars ovpt error & stockbook of NZ duplicates.	\$400
264	/	NZ c1880-1980s mint & mostly used range on 12 stock pages - many are Official/Pacific Isl ovpts; some QVLTs postally & fiscally; used, Arms range to £5 (latter is postally used); 2/- Milford official mint & includes 1d Victoria Land & 1d King Edward VII Land also. Variable condition.	\$750
265	/	NZ etc 1880s-c1980 mint/muh/used range, dupn & multiples. Noted NZ 1929, 32, 33 & 34 healths x 5 each mint/muh; 6 sets Dunedin Exbn mint/muh, 6d Life Ins VR gu/fu, GB 1925 Wembley x 11 sets mint muh (£880); Australia Roos range to 5/- (latter punched); Hong Kong 1935 Silver Jubilee set mint; Fiji GV (15v) to 5/- mint etc. In 2 s/bs & 1 album. Some variable cond.	\$2,000
266	M*	NZ 1882-1953 Defs, mint colln (no GVI) in s/b. Incl SSF ½d-1/- set (3d MUH), 1898 ½d-5/- set, 1900 ½d-6d set, 1907 reduced 3d, 6d, 1/-, 1908 1d Universal redrawn, 1909 EVII set & Official set, 1915 GV ½d-1/-, 1926 2/-, 3/- Admirals, Jones paper, 2/- Official (light tone). Many QEII plate blks. Cat \$11,000+.	\$1,750
267	/	NZ 1882-c1970 Attractive mint/used range in Simplex album. Noted: Chch & Auckland Exbns gu/cto; EVII 8d Official invt wmk; Admirals (2/-, 3/- x 2 Jones; 2/- Cowan) + Official 2/- GU/FU; 1929-77 Healths GU/FU & 1905 Life Ins set. Cat \$6850+.	\$1,750
268	M	NZ 1882-c1975 mint colln in CP album - appears reasonably complete with defins, commems & healths, less back of book. Nice colln. ACS cat \$12,400+.	\$3,000
269	M	NZ c1882-1950 disparate accum of 12 mint on stockcard, comprising 3 GLI (noted 3d, 6d, "VR"), 5 postal fiscals (noted 12/6d Arms & 5/ vert official), 3 x 1907 redrawn picts (noted 1/- p14 x 15 & 6d official), & 1d universal official. Nice appearance but some defects. Jury cat c\$6000.	\$1,250
270	/	NZ 1890s-1940s "back of book" colln of 40 diff on 6 pages, incl Govt Life 1891 set fu (1/- with small defect), later issues incl 1d blue, 2d red-brown (both small faults, 2d with striking frame flaw), 1891 Postage Due set mixed used (½d-3d, 5d, 6d) & unused no gum (4d, 8d, 10d, 1/-, 2/-) Also 1899 Great Barrier Island 6d, 1/- triangulars mint.	\$650
271	/	NZ 1891-1970s back of book accum of postage dues - used to 1/- & mint to 6d; Express Delivery Fernleaves x 21 used, x 5 mint; Life Ins 6d VR x 4 & 1/- VR gu/fu; Ross Dep mint/used & plate blocks etc, on Hagner/pages. Dupn, mixed cond.	\$1,000
272	/	NZ 1891-1970s misc back of book sections ex several albums mint/muh/used, thus dupn. Ross Dep (simp cat \$760+); Postage Dues (\$1850+); Life Insurance (\$4500+); Arms (\$3170+); QVLT (\$740+); Health (\$670+). Cat simp \$11,700+.	\$2,400
273	/	NZ 1891-1980s Back of the Book mint/muh/used seln on 18 pages. Express Delivery, Airmails, Life Ins (incl VR 6d x 2, 1/- all gu), 1899 Postage Dues mint/used range to 1/-. KEVII Land used & Victoria Land 1d blk of 4 mint/muh. Dupln & mixed condition (215v). Cat \$5000+.	\$850
274	/	NZ 1891-1991 back of book colln on Premier pgs, incl QVLT 2/- Official U, Arms 7/6d, £2, £3, £4, £5 postally used (£3 & £5 with minor toning or creases); ovpts 3/6d to 11/-, 1st Dues 4d & 6d, Life Ins VR ½d-1/- set & no VR set less 2d chestnut.	\$700

275	/	NZ 1898-1967 defins/commems colln in multiring album, mint & used. Noted: Ch'ch Exbn sets m (3d, 6d minor tone); Auckland Exbn sets m & fu (6d gu); GV recess (incl officials) sets m & fu; Victory & Dunedin sets m & u; Admirals incl 2/- official m & fu (3/- fiscal); 1935 Picts set single wmk m; 1935 Pict Officials m; 2d QEII stars error muh & fu, etc.	\$2,000
276	/	NZ 1898-1970s interesting assortment ex dealer, mint or used. Noted: 1931 Arms 7/6d x 3, 30/- mint, £4, £5 fu; 1906 Ch'ch Exbn x 2 sets mint; FFQ x 60 imperf, 200 perf.	\$4,000
277	/	NZ 1898-1970s untidy s/b of mostly mint. Inspection will surprise as some good items are amongst the common. Noted 1906 Ch'ch Exbn set.	\$2,000
278	/	NZ 1898-1989 range in 3 stockbooks. Noted 1931 health mint & used, 5/- Mt Cook & official mint, Ch'ch & Auckland Exbn sets mint, 2d stars QEII Stars error etc. Some dupn & mixed cond. Cat \$15,000+. Mint/muh/used.	\$3,000
279	M	NZ 1898-51 mint colln, virtually complete for period. Very fine cond, on old European type leaves. Noted 4 x 5/- Mt Cook mint, Ch'ch, Auckland Exbn sets.	\$1,500
280	/	NZ 1900-1960 Misc on stockcards incl 1d Dom feather flaw; ½d Mt Cook p11 x 14 Pirie pair; 1919 Victory 1/- mint & used; Red & Blue Boys mint; 1936 defin mint blocks of 8d, 1/-, 2/- & 3/-. GVI 1d green proof imperf block of 12; better Officials; Victoria Land 1d mint.	\$500
281	M*	NZ c1900-1980s range on 12 stock pages: Noted 1977 Health m/s, misguillotined error which now includes traffic lights at RHS; 2/- Milford mint; 1940 official set of joined "ff"s mint (alone cat \$1200). Auckland Exbn set mint, also ½d & 3d cto, 1d Universal (Napier) 1st day piece. Some variable condition. Mint/muh/used.	\$750
282	P	NZ c1900-20 Small proof & reprint colln of 51 impressions in singles & blks of 4 includes 6 diff SSF reprints in black in selv blks of 4, a range of 17 GV plate proofs in black on surfaced & unsurfaced paper, & a set of imperf plate proofs 1920 Victory set in the issued colours, gummed, fine-very fine.	\$1,250
283	C/	NZ 1906-1967 commems mint/muh/used seln. Noted Ch'ch & Auckland Exbn sets mint, also Auckland Exbn set cto/fu, latter cleaned toning. Dupln & some mixed condition.	\$1,000
284	/	NZ 1906-40s colln in old L/H album. Noted Ch'ch Exbn set mint (6d NG), Auckland Exbn set used (3d, 6d, fu), Dunedin Exbn 2 sets mint, GV 3/- mint, 1929-38 Health used (& extra 1931 Blue Boy), 9 GV 2-perf pairs to 9d mint.	\$1,000
285	/	NZ 1906-44 colln of 175 mint & used on album pages. Incls 1906 Ch'ch Exbn ½d-3d mint, ½d, 1d used; 1920 Victory & 1925 Dunedin Exbn sets mint & used. EVII/GV good range of perfs/papers used; 1931-5 air sets mint; 1929-44 health complete mint, considerable gum toning (esp 1931 health). Jury cat c\$2600.	\$500
286	/	NZ 1906-80s mint/MUH/used, duplication on 8 stockpages. Noted 4 Chch Exbn set mint + odds; Admirals & Officials mint; QEII set mint. Majority pre-decimal. Cat \$6200.	\$1,250
287	M*	NZ 1906-c1972 Commemoratives, extensive colln of blocks of 4 (mainly), almost all muh, in stockbook. Noted 1906 3d Ch'ch Exbn 3d block of 4 muh, ½d Auckland Exbn block of 4 (incl 2 muh), then virtually complete muh blocks of 4 from 1920 Victoria (except 1/-). Generally nice & clean (a few odd stamps with light gum tone). ACS cat well over \$5,000.	\$1,250
288	M*	NZ 1906-c1980 mint/muh range in s/b album. Noted both sideways & sideways inverted wmk 6d Ch'ch Exbn; strip of 4 x 1d Universal, p11 (SG 357 cat £440); EVII perfs range, GV 2 perf pairs; 3d airmail p14 x 15, Healths 1929-66 (cat \$2500+), 1940 official set of "joined ffs", 1935 official 2/- plate block #2 mint/muh + a few Niue at end. Some toning. Some key items absent. Cat approx \$14,000.	\$2,750
289	M*	NZ Back of Book mint/muh colln on Davo leaves. Noted 1907 Officials to 5/-, QVLT to 5/-, GV 8d, 1933 vertical Arms, QVLT to 10/- (many regummed), Arms mint to £4, excl 35/-. Cond varies.	\$1,500
290	/	NZ 1909-1916 EVII & 1d Dominions accurn on 27 pages mint/muh/used. Various papers/flaws, etc, dupln (approx 265v) & includes a few GV plate proofs. Cat \$6900+.	\$1,350
291	M*	NZ 1909-1998 range of misc varieties & errors, including 4c Moth purple-brown omitted (\$800); 50c shore also headland omitted (\$390), 4c Alpine Plant 2 colours doubled (not listed by CP); 3 diff Shell offsets (\$700); Statesmen double chocolate (not listed), 1982 18c Xmas 2 colours offset (\$650), as well as other & lesser varieties Most muh. CP cat \$3000++.	\$1,000
292	M*	NZ 1909-21 MUH seln on 2 hagners - 8d EVII x 2 horiz strips of 3 (p14 x 13½, p14 x 14½); 4d GV yellow 2 perf pair mint; 8d GV blue vert blk of 15 p14 x 14¼; 8d GV blue sheet # blk of 6, p14 x 13¼; Victory ½d x 8, 1½d x 10.	\$500
293	M*	NZ 1909-35 mint/muh accurn on Hagner sheet. Incls EVII, GV blocks of 4. Noted GV 8d official mint, 9d, 1/- block of 4 mint, 1931 Red & Blue Boys.	\$500
294	/	NZ 1909-c1966 EVII to 1960 Picts colln in springback album, incl EVII mint to 1/- (various perfs), GV ditto (incl multiples), & range of used, 1913 Auckland Exbn set mint, fairly complete. Mint & Used from 1920 Victory.	\$650
295	/	NZ 1910s-20s mainly EVII & GV colln (approx 200) in L/L album. Noted EVII set & Official 3d, 6d, 1/- mint, 1d Dominion flaws, GV recess to 1/- mint, 6d sideways wmk fu x 2, 3d no wmk fu, 4d re-entries, 3d-1/- Official set mint (incl 1/- salmon), GV surface-printed range ½d-3d incl 1d reversed wmk x 6 shades muh, 2/-, 3/- mint, 2/ Official fu, 1935 Pictorials 1d-2d, 9d range mint.	\$1,250
296	/	NZ c1910-46 mint/MUH/used/FDC range in L/H s/b, with multiples. Noted Akld Exbn set mint (6d blunt cnr); EVII 2d, 5d, 8d each in blks of 6 mint/MUH; various GV blks of 4 mint/MUH; 1935 2½d single wmk plate (1) blks of 12 MUH. Also few odd flight covers & misc GB, Tasmania, Fiji. Some stamps some "silvering" (ie. oxidation).	\$1,600
297	/	NZ & British Commonwealth 1915-1946. NZ: mint/used range incl 1931 Health m & u, Dunedin Exbn set m etc. Range of 1935 Silver Jubilee, 1937 Coronation & 1946 Victory issues - mostly mint. Some mixed cond.	\$1,000
298	C/	NZ c1915-c1950 mint/muh/used seln incl multiples in album. Noted Dunedin Exbn set mint & FDC on exbn cover; 1932 Hygeia blk of 4 muh; 1931 Red & Blue Boys fu; 1940 Centennial official set joined "ff" varieties muh etc & GV 2-perf pairs etc.	\$1,000
299	/	NZ 1920-70 Commems mint/MUH/used colln in FG album of singles/multiples/dupn. Noted Dunedin Exbn 4d x 2 M & 2 U; 1950 Canterbury Cent "Mr Crane" photographic essays x 4 diff, 6d SJ blk of 4 MUH. Attractive. High CV.	\$1,100
300	/	NZ c1920s-80s mint/MUH range, dupn/multiples, incl Health m/s Officials, Life Ins & Ross Dep, some GVI plate blks. Noted 1931 Red & Blue Boys mint (minor tone), \$2 Multi Geyser etc.	\$750

301	M	NZ Postal Fiscal 1920s-40s small mint colln on cards: QVLT 3/- & 4/- VF; 1931-35 Arms 9 vals to 10/- mint, toning on some vals; 1942 3/6d, 5/- 6d & 11 ovpts vf; 1940-58 Arms 1/-, 2/6d, 5/- 7/6d, 8/- 9/-. SG cat £975+.	\$850
302	U	NZ 1923-52 colln on pages incl Commems, Healths & GVI Defs: Noted 4d Dunedin x 3 (incl "F" & "F." vars); 1931-4 Healths (incl Hygeia x 3 with both plates, Pathway x 7 (incl 5 plates, 4 are mint) , 1931-5 Airs (1935 incl shades) GVI incl virually all paper & wmk types; 1950 Health & other invt wmk, several minor flaws. FU.	\$750
303	C	NZ 1925-1940s cover album. Noted 2 diff Dunedin Exbn FDCs 1) set in blocks of 4 (DN EXBN cds); 2) set in pairs DN EXBN slogan canc & cds), both with pencil annotations, misc flight covers, Health FDCs etc. Also GB 1840 1d Mulready (Forme A154) 18 June 1840 used to Ireland but tired appearance. Some untidy covers.	\$1,350
304	U	NZ 1929-2004 3 s/b s crammed/overflowing Health & Christmas. Noted 1931 Health 1d x 6, 2d x 8. Several thousand stamps. Some variable cond. GU/FU.	\$1,000
305	M*	NZ 1929-90 Quality mint colln in L/H album, incl Healths 1929 on (Blue & Red Boys with heavier hinging), Silver Jubilee LH mint, 1935 Pictorials to 3/-, 1953 definitives to 10/- LH mint; 1st & 2nd decimal sets muh, later values to \$20, 2/- Cook official p12½ with 'Q' flaw, 1939 Express Delivery p14 x 15 mint etc. Over 1000 stamps.	\$750
306	/	NZ huge stock of Airmails & Healths on Hagner pages. Noted: 2d x 2 mint, 6 used; 1932 x 15 mint, 5 used, & so on. Noted: Airs 1931 3d x 26 mint; 4d x 19; 7d brown x 21 mint; 7d Faith x 17 mint etc. Also 1945 Peace, 1950 Canterbury Cent. Suit reseller.	\$2,000
307	M	NZ 1932-c1990 mint colln in s/b and on stock pages.	\$100
308	/	NZ 1935-52 GVI accum loose & on album pages. Some specialisation. GVI definitives & officials to 3/-, mainly used; Pictorials & officials noted 1½d official p13½ x 14 muh x 3 incl single with plate no; 2½d plate 4 R1/1 flaw; 3 x 1/- officials mint; 2/- official mint. Around 600 stamps.	\$500
309	M	NZ 1935-58 good mint colln on stockpages - incl specialised 1935 Picts.	\$350
310	*	NZ 1936-1970s colln of 50 complete sheets, definitives, Xmas, Life Ins & commemoratives, very fresh MUH in large L/H maximum sheet folder & dustbox. Weight approx 7kg. CP cat approx \$20,000.	\$3,500
311	/	NZ 1938-66 GVI & QEII Defins & 1960 Picts, virtually all used, specialised collns in 4 springback albums arranged by CP no's. Good range of papers, shades etc. Noted 2d QEII Stars error MUH. About 1250 stamps.	\$400
312	M*	NZ 1938-93 Definitives specialised colln. Mostly mint/muh. Some interesting varieties.	\$1,000
313	*	NZ c1940s accumulation of sheets/part sheets. Noted 1940 7d Centennial x 19+ sheets (2280 stamps). Also various sheets post war Healths etc. Some minor ageing/storage faults. MUH.	\$1,850
314	*	Similar lot.	\$1,850
315	/	NZ 1953-66 specialised mostly used colln on pages incl Pictorials, Commems, Health & Xmas. Noted 1960 Picts 2½d, 5d, 1/3d, 3/- multi invt wmk; 6d defective wmk; Chambon perms set in muh blks of 6; 1957-66 Health m/s. All contemporary cds; 1963 3d Prince Andrew x 4 muh positional blks of 15, 2 with bloodstained finger flaw & 2 removed. Nicely laid out & annotated.	\$1,350
316	M*	NZ 1953-83 mint/muh colln apparently complete, on Seven Seas hingeless pages. Includes Health m/s, 2d QEII stars ovpt error, etc.	\$450
317	U	NZ 1953-81 complete (simplified) VFU colln in superb Lindner hingeless album. Incl 1958 2d on 1½d QEII "stars" error. The quality of cancels is VF throughout. The Health m/s are complete, but all canc by Beckenham 28.5mm J-type cds. As this d/s was not issued till Dec 1964, the 1957-63 m/s postmarks at least must be illicitly backdated. These m/s have therefore been cat as mint. Total ACS cv \$2620. Album retails at several \$100s.	\$1,000
318	*	NZ miniature sheet accumulation muh. Healths set 1959 x 2, 1964, 1974 x 2, 1976 x 10, 1969 Cook x 13.	\$250
319	*	NZ 1960-67 better items in large blocks/sheets muh: 1960 Pictorials 3/- sepia 10, 5/- x 25, 10/- x 20, £1 x 25; 1967 1st decimal Picts \$1 x 310, \$2 x 120, 1967 Govt Life decimal ovpts, x 100 sets, 1967 Ross Dep decimals x 100 sets. Fine. Jury cat \$28,125.	\$7,500
320	/	NZ 1966-99 specialised colln in 4 FG albums. Defs/Picts, Commems, Health, Christmas & Ross Dep. Noted many invt wmk incl 1970 Picts, 1c, 15c & 18c; 1990s coil roll label sets (muh) appears virtually complete incl scarce vars; Health, Commem incl stamps Exbn m/s, all with contemporary cds'. Very nicely laid out & annotated. Mostly used.	\$1,350
321	*	NZ 1967-91 complete muh colln in L/H album.	\$500
322	/	NZ 1970 Pictorials ½c to \$2 study in 3 volumes mint/muh - plate blocks, varieties etc. Noted 4c/2½c albino ovpt & double print 1 albino, both in blocks of 4. Priced for sale at \$5039.	\$900
323	*	NZ 1970s-80s MUH accumulations, part sheets etc. Stated FV \$750. Noted 1973 Francis Hodgkins set in complete sheets of 100 (Jury cat \$500), 1983 Rita Angus set in complete sheets of 100 (cat \$350).	\$600
324	U	NZ 1982 - mid 1993 complete fu colln in superb quality Lindner hingeless album. Incl all exbn m/s with special exbn FDI postmarks. ACS cat \$1250+. The album itself retails at several \$100s.	\$500
325	U	NZ 1993 (mid) - 1998 complete fu colln in superb quality Lindner hingeless album. Incl all exbn m/s with special exbn FDI postmarks. Also noted 1995 Christmas special NZ Post/Telecom, numbered m/s. ACS cat approx \$1,750.	\$750
326	/	Olympics 1896-2008 large colln of very varied material in albums, boxes etc covering each of the modern Olympics to 2008. Incl 1896-1906 Greek issues, 2 German 1936 m/s, Syria SG 139-142 etc. Many covers, some signed, brochures etc. Polish officers' POW cancel. Many thousands of items, some of which would be difficult to assemble again, in 3 cartons. Repay detailed examination.	\$2,000
327	M*	Omnibus 1935-1981 3 specially produced albums: 1935 S.J. (250v) mint; 1953 Coronation (106v) mint; 1981 Royal Wedding (68v) muh; also 1937 Coronation (202v) mint & Australia Coronation Robes (5/- to £1) mint & 1946 Victory (164m). Some mixed condition. Cat approx £2000.	\$1,000

328	/	Pacific Isl c1880-1990s mint/muh/used range in Warwick SS album. Noted Fiji QEII set to £1 Bugler, & incl various loose. SG STC £2250+ (1997).	\$750
329	/	Pacific Isl colln to c1994 in mounts in 4 Wiljef L/L albums, incl Samoa good representation from 1880s, mostly mint to late 1970s then muh (appears virtually complete from 1935); Fiji ditto mint/muh incl EVII & GV to 1/-, GVI to 5/-, thereafter virtually complete; Norfolk Isl virtually complete to 1992 (noted 1959 Ball Bay white paper set of 6); Pitcairn & Tokelau, also virtually complete mint/muh.	\$2,000
330	/	Pacific c1890s-2000s mint & used collns on pages. Untidy with few key items but good range incl the very modern (from a missionary source. Incl Fiji (approx 1000); Cook Isl (850); Norfolk (700+); Samoa (1100+); Aitutaki (200); G & E Isl (100); Nauru (200); Penrhyn (120); Pitcairn (200); Tuvalu (150), Tonga (200+), Kiribati (150); Micronesia (200+); Solomons (500); Vanuatu (350); PNG (750+); New Caledonia (650); French Polynesia (600); Christmas Isl (150); Cocos (120); Marshall Isl (75); New Hebrides (200); Niue (300); Wallis & Futuna (75) & Tokelau (150).	\$1,250
331	/	Pacific c1910-1990s mint/muh/used range ex Niue, Norfolk Isl (incl 2/- Ball Bay white paper), Pitcairn, Samoa, Tokelau & Tonga. Some variable condn. STC £1417+ (1997).	\$550
332	/	Pacific Isl 1953-c1991 mostly complete collns in 3 s/b albums. Virtually all mint (muh from about late 1970s). Consists of: Fiji (well over 400 stamps) incl 1954 & 1959 (etc) pict sets; Gilbert/G & E Isl (about 200) incl 1956 pict; Kiribati (about 200); New Hebrides (100+); Pitcairn (250+) incl 1957 pict; Samoa (nearly 500); Solomons (400+) incl 1956 pict; Tonga (300+, patchy colln only); Tuvalu (about 350) & Vanuatu (150+).	\$1,000
333	/	PNG/Papua/New Guinea 1911-70s colln/accum on s/b pages incl Papua: Lakatoi 1 colour short set (no ½d) FU; 1932 Picts set fu (nice appearance but high vals all minor faults); New Guinea: 1939 Airs to 1/- mint, PNG virtually complete mint from 1952 with many used also.	\$350
334	C	PNG/Papua/New Guinea c1945-1980s postal history colln of covers. Matupit to Wards Strip, alphabetically arranged, various relief & permanent cancels, approx 160 covers, but some tropicalisation.	\$350
335	/	Penrhyn 1902-88 comprehensive colln in L/L album. the 1902-29 issues virtually complete mint, incl SG 10a, 16a, 19a 19ca (x 2), 22, 20-27a, 32-40. Also 1973-88 issues near complete, mainly muh (some fu). SG cat £875.	\$400
336	/	Poland 1918-2000 mainly used, specialised colln in 4 binders, very good coverage incl 1921 Red Cross set mint, very strong through to 1945-49 early Republic & 1950 'Grozy' ovpts, various m/s inc 1958 Postal Anniversary m/s fu. Several 1000 stamps. Cat SG £1600+ to 1949.	\$1,250
337	/	Portugal 1856-1928 mint/used seln on 19pgs annotated as per SG (137v), variable cond. Cat approx £1200.	\$250
338	/	Queensland 1862-1879 colln of mint/used Chalons on 33 pages in Frank Godden album with range of shades, wmks, perms, various SPECIMEN ovpts (in black as well as in blue), 2d plate proof pair black, & varieties. Some town numeral pmks identified, Variable cond. Lightly picked. SG 21-109 range.	\$6,000
339	/	Queensland 1879-1907 mint/muh/used range of sideface issues - annotated on pages from several collections. Includes shades, perms, "PENGE" & joined "EN", also mint multiples, & 1900 Charity set mint. Dupn, some variable cond. Picked over in places. SG 128-311 range.	\$5,000
340	R	Revenues c1880-1940s World accum mint/muh/used singles/blocks/on piece/document, very few NZ items noted. Ideal starter lot. Hours of fun!	\$600
341	R	Revenues c1880-1980s World mint/used colln in 3 volumes, some dupn & a wonderful array of items seldom seen, incl Cundinamarca, Mendoza, Lugo, El Salvador etc. Well over 1500 stamps.	\$850
342	/	Rhodesias c1924-60s extensive colln mint/MUH & used in 2 L/L albums (all stamps in mounts). Northern Rhodesia 1925-63 almost complete, incl 1925 ½d-10/- GV SG 1-16 PU (incl scarce 7/6d), 20/- SG 17 with fiscal cancel, mint incl 3/- SG 13, GVI ½d-20/- SG 25-45 mint, used to 5/-, 1948 £1 SW SG 49 MUH, 1953 QEII ½d-20/- mint, ½d-10/- FU, 1963 ½d-20/- M & FU, value omitted errors SG 78a M, 79a MUH. S Rhodesia 1924 to 1/6d mint & excl 8d, 10d used, 1931-7 to 5/- M & 2/6d PU (with perf variants), 1937 GVI to 5/- M & U, 1953 & 1964 QEII to £1 mint, 10/- SG 104a in MUH blk of 4. Nyasaland incl 1891 BCA ovpts to 1/- mint & 4/- mint. Rhodesia & Nyasaland 1954-63 & Rhodesia 1965-78 virtually complete. No early BSA Co issues. Good cond. STC £4200.	\$1,500
343	/	Ross Dep 1957-97 mint & used colln in album. Many muh. Noted 1967 decimals fu, mint, blocks of 4 muh, plate blocks of 4 muh. Extensive range. Cat \$2500+.	\$850
344	/	Rugby thematic colln, some 80 pages + 3 medal sets in 3 boxes. Pages are well written up & incl stamps, private covers (over 100 - a few signed) & telephone cards. Covers World Cup & other events. One unused p/c of 1920s Wallabies team.	\$1,000
345	/	Saar 1920-59 extensive colln with much dupn neatly arranged in 9 large L/H s/b & small bundle stockcards. Good range mint/muh/used, all eras incl many good early 1950s items. Total 4500+ stamps & approx 15 covers.	\$1,350
346	/	Samoa 1886-1958 mint/muh/used colln with dupn, on 10 Hagners & 1 stock page. Many Palm Trees, perms, shades, wmks etc & some multiples. Mixed cond. SG 24-248 range. Cat £2000+.	\$500
347	/	Samoa c1900-1935 range (dealer's) of c400 mint/MUH/used on old stockbook pages. Arranged chronologically. Wide coverage but much dupn. Value noted in 'Palm Trees' (to 1/- & incl ovpts) & 'GRI'. Nice seln of 'Native Hut' (to 1/-) mint. Cond varies. Ex J Bishop. SG cat c£1000.	\$450
348	*	San Marino 1892-1960s 2 volume mint/muh colln. Noted 1932 Garibaldi set to 5L mint, 1949 100L ovpt muh, 1949 Picts to 200L, 1952 Columbus to 200L muh (encl 200L Air), 1950 26L-500L Guaita Towers muh. 1951 Stamp Day ovpt, 1000L Air, 1952 Philatelic Exbn, 1945 Palace m/s perf/imperf muh, 1950 500L Tower sheetlet of 6 muh, 1961 Air 1000L s;heetlet of 6. Mostly fine cond. A lovely colln. Huge cv.	\$3,000
349	/	Scandinavia c1860s-2000 mint/used colln (no Denmark) in Scott album + extra pages. Noted Greenland SG 1-16 mint (£420+); Iceland 10Kr surcharges - SG 148 & 150a - fiscals (cat £1000 postally used but not counted in cv); Norway to 1953 cat £900+; Sweden 1924 UPU Congress range to 60c used & 50th Anniversary set mint (£150+ & £900+ respectively). Sweden alone cat £2500+. Approx 4800v. SG cat £5880.	\$3,000
350	/	Singapore c1978-93 extensive range of many hundreds FU (mainly CTO) on hagners (many sets, a little dupn). Also many MUH sets in presentation packs 1974-81, 1998-99 & a few Malaysia MUH, incl 1970 Butterflies set & extra \$10. SG cat approx £1000.	\$400

351	M*	South Africa 1913-c2000 extensive & apparently mint colln (MUH from 1980s) housed in large Lighthouse stockbook, incl 1913 GV set to £1 (cat £900), 1927 Picts to 10/- (£650) & almost all later issues (incl m/s), but unfortunately affected by toning throughout. High CV.	\$500
352	CU	South Australia c1859-70 colln on 7 pages, virtually all roulettes, 65 stamps. Nice range, shades, etc. Cat £1,100+. Also 7 covers & 16 "Reprints". Used. Ex Tizard.	\$750
353	M	St Christopher 1870-88 colln of 21 diff mint on Hagner, incl crown CC wmk SG 1,2 (x 2 shades), 7, 9, crown CA wmk SG 17 (cat £550), 19 (small back thin), 20, 21, 23a, 24-26, R3-5. Unusually fresh & fine (& many LH mint). SG cat £1600+.	\$800
354	/	St Helena 1860-c1970 mint/used attractive lot of 158 on 5 hagners & 1 stockpage. Noted 1860 5/- stated to be SG 20a mint cat £450. Total CV £1100+.	\$500
355	/	SW Africa/Namibia 1923-91 extensive colln mint & used in 2 Premier L/L albums, in mounts. Noted 2/6d GV SG 9, 28 mint pairs, SG 16-23 ditto, SG 58-64 ditto, 5/- SG 66 ditto, SG 74-84 many FU pairs (horiz & vert) & set horiz mint pairs, 96-96a mint pairs, 105-113 sets ditto & extra 111-3 set MUH, 19-113 FU pairs, most Mint & FU pairs ex SG 114-130b, etc. Issues from 1970s mainly MUH & FU, & many extras. Issues to 1975 cat £2000+.	\$1,000
356	/	Sweden 1855-c1960 mint/used seln on 580v on 17 pgs, annotated as per SG, untidy appearance & some mixed cond. Cat £1470+.	\$325
357	/	Switzerland 1852-c1965 mint & mostly used, untidy colln on 30 pgs, somewhat remaindered & mixed cond. Noted: 1852 15RP & 1855 10RP; 1924 10Fr Jungfrau, 1878 500c (frame type II) blue postage due, etc.	\$500
358	U	Switzerland 1854-1980 fu colln in 2 Kabe hingeless albums. Stated to cat 9000DM in 1989 (probably £5000 approx in 2015 SG cat). Very good condition throughout. Noted 1945 10F Peace, 1951 Lucerne m/s, both VFU.	\$3,000
359	M	Switzerland 1913-73 Pro Juventute colln 1913-72 (£700+) & Pro Patria 1938-73 (£420+) mint on 28 pages. Former appears complete run. Odd one odd tone. SG cat £1130+.	\$500
360	*	Tennis thematics in s/b. Seems mostly muh.	\$100
361	/	Tonga 1886-1953 mint/used colln on 6 pgs, incl some useful earlies, noted 2½d KGII striking pre-printing flaw, 1897 Picts set MNG/FU, 1897 2½d no fraction bar var mint, & range later issues. Cond a little mixed. Cat £1100.	\$400
362	C/	Tonga 1890s-1990s (mostly pre-1960s) colln of 100+ items on pages. Stamps incl SG 22a used (slightly trimmed perfs), 1897 Pictorials SG 38-50, 2d on 2/6d SG 69 mint x 5 (incl block of 4). Several pmks 1890s-1920s incl "HAAPIA" cds (for HAAPAI) & 1900 official cover to NZ "On His Tongan Majesty's Service" with partly unclear Tonga Govt frank & Nukualofa cds 17 AU 00.	\$350
363	*	Tristan Da Cunha 1952-90 Moths comprehensive muh colln in 4 volumes including a good range of scarce invt wmkcs etc. In addition mint colln on 5 pages to 1965, & 3 cacheted covers (types XI, XII & XIII), one with postage due tax mark overstruck (ie negated) by Southampton oval "723" cancel. Interesting lot with signed A B Crawford potato stamp souvenir also.	\$1,500
364	/	Turkey 1863-1960s interesting accum of collns/duplicates/dealer's stock, UPU presentation albums & old auction lots, mint/MUH/used in file box. Variable cond, remaindered appearance in parts.	\$950
365	M*	UN 1951-2013 muh/mint colln in 7 albums/s/bs. Mint till 1986, thereafter MUH. Appears virtually complete, incl all the attractive modern issues (with m/s). Also 44 diff annual packs 1971-87 with issues MUH. Noted 1955 10th Anniv m/s SG 38 (fu).	\$1,500
366	/	USA 1847-1960s colln of many 100s, almost all used, in SG Senator L/L ablum & on loose pages. Many better earlies in mixed cond, but some of these are much better than average. This incl used 1847 5c SG1 fu (small surface fault), 15c SG 73 (stains), 1861 2c, 10c, 12c, 30c (& 5c mng), 1869 1c, 6c, 12c, 15c, (& 2c mng), 1870 12c, 15c, 24c, 30c brown, 90c (& 15c mint, tone), 1890 30c mint, \$1 used, 1902 \$1 used, 1893 \$3 Columbian mint but damaged.	\$1,750
367	/	USA c1851-1900s seln on 16 stockcards. Noted SG 12 close cut; 2c SG 69; 1869 Picts 2c x 2, 6c x 2, 12c x 3; 1873 12c War Dept unused & 1c Specimen ovpt; 1902 \$1 x 2 used; some revenues to \$5. Also Canada 1908 20c Quebec x 2 GU; some revenues & IOM revenues (Barefoot 47, 48, 51 & 52).	\$500
368	/	USA c1851-1975 mint & mostly used in 2 (Schaubek) volumes, some multiples & dupn. Noted several 90c red & violet Perry used; Columbian Expo to 50c used (£410+); Omaha to 10c used; also Hagner with mint Columbian Expo range to 50c (£1400+). Untidy appearance & some condition problems especially with earlies.	\$3,500
369	/	USA c1851-c1984 mint/used seln in L/H hingeless album. Noted 1857 30c; 1861 24c blue (£800), 90c blue - thinned but not counted in CV; Columbians range to \$1 (30c, 50c & \$1 thinned but ncv) Omaha to \$1; Airmails exclude 3 Zeppelins & a few Confederate issues. Some fancy cancels & some variable condition. A handsome lot. SG cat Simpl £12,400.	\$3,500
370	C/	USA 1860s-90s range of approx 190 mint & used & 44 stationery cutouts in very old Ledger. Many high cv items but in very variable cond, with defins to 90c used, 1893 Columbians to 15c mint but partly stuck (& damaged \$1 mint stuck). Best are a range of 40+ 1873 Officials, incl War Dept to 30c mint, State Dept 3c, 6c, 10c mint PO Dept to 90c mint (& extra 12c, 24c) but some partly stuck. Also GB 1d black 3 margins used & some used Australian States.	\$1,000
371	/	USA 1861-1960s colln in 3 s/bs, plus s/b & album of spares, incl 1861 10c 1869 Pictorial, 1870 1c with grill, 1870 2c no grill unused, 1873 12c, 30c, 1888 30c, 1890 30c 1893 Columbus 30c, 1908 \$1. The 1908-21 defins sorted by wmk. Officials, 1c War 1873 on thin hard paper etc. Cond of earlies mixed.	\$1,000
372	/	USA c1870s-2000 mint & used colln, some dupn & some revenues. Noted 90c red Perry (£350) gu, range 1890s to 90c Columbus range to 30c (latter damaged), Omaha set etc. Approx 3250v.	\$1,000
373	M*	West Indies, Barbados, Bermuda, Jamaica 1860s-1990s nearly complete mint colln on Hawid pages in album. Scattered earlier incl Barbados 1875 4a mint, p12½, & crown CC wmk for all 3 countries, good QV CA, various EVII; noted Barbados Nelson Cent set also supposed 2½d "indigo" shade; good GV MCA wmk, useful script wmk; good coverage of Victory, Tercent set, pictorial issues GVI & £2 near complete (GVI with some useful perf shade variations), mostly mint to 1960s, thence MUH. SG cat £5000++.	\$2,500
374	/	World A-Z 1840 to 1940s mint/used colln - approx 125 pages - noted Australia 5/- Bridge cto/fu; GB 1d black, DJ (plate 2) 4 margins; NZ range 9 FFQs, 6d Kiwi; New Guinea Birds to 1/- etc.	\$1,000

375	/	World c1880s-1980s extensive mint/used collns/accums arranged by countries in 5 large s/b's (2 with some pages excised) & several glassines. Better countries noted incl USA (700+ stamps), Pacific Isl (approx 1500), many better British Commonwealth groupings incl British Guiana 1934 GV Pict set mint & much foreign. Well in excess of 5000 stamps.	\$850
376	/	World c1893-1970s mint/muh/used range in 3 s/b's: useful USA range (£650+), Canadian Provinces (£650+), no NZ, GB, Australia or Europe seen.	\$850
377	CM	World c1865-1950s 2 small albums: noted NZ-Glenwood 'A' cds on pair 1d SSF; MAHANA "J" cds on pair 1d Kiwi; misc NZ Expeditionary Forces PO cancels on Egyptian stamps; NZ QVLTs TIMARU/CANTERBURY 1868 cancel on piece to Hobart; Norway 1872 4sk etc & misc covers. Mixed condition.	\$500
378	M*	Yugoslavia 1944-81 MUH, complete in Lighthouse hingeless album. Noted both 1949 perf & imperf Train m/s, 1961 Insurrection Monument m/s (alone cat £620). Vendor stated cat value of £3000+. Also 3 large-bks mint/MUH from Balkan States to recent Yugoslavia, dupln. Noted 1989 400d on 30d invt ovpt (only 1 sheet recorded, states vendor). Approx 10kg gross.	\$1,350
379	/	Zanzibar 1890s-1963 extensive colln in Hagner-type L/L s/b, from 6 India used in Zanzibar pre-1895, through 5 pages of ovpts on India, to various Sultan sets fairly complete mint & fu except for the very high values (1896 to 4R x 3, 5R x 2, 1913 to 5R, 1914-22 to 5R x 2, 1921-9 to 10R, 1936 to 10/- fu). Some interesting ovpt varieties. A few mint higher values are no gum. STC £3400+. Also extensive dups 1890s-1960s at back (not incl in cv). Good range.	\$1,000

FROM AN EARLY COLLECTION

The next group of 12 lots has been retrieved from an 1876 album and as such is untainted by forgeries, reprints etc. Inevitably the unused have no gum.

380	/	SG 1s 1840-66 group of 10 first issues from 10 different countries. Great Britain 1840 1d intense black (Cl, Pl 1a) 4 good margins FU; Belgium 1849 10c Leopold 4 margins used; Sardinia 1851 Victor Emmanuel II black 4 margins FU; Hamburg 1859 ½s black 4 good margins; Sierra Leone 1859 6d dull purple fine barred "B61" cancel FU; Poland 1860 10k Russian Arms unused; Malta 1860 ½d buff on blued paper, no wmk, unused; Netherlands Indies 1864 10c King William III carmine 4 good margins (corner short within margin) FU; Bermuda 1865 1d rose red wmk crown CC, unused; Egypt 1866 5pa grey p1½. Several uneven perfs, unused. Cat £6930.	\$2,000
381	U	Austria 1858 (1K.05) Newspaper stamp blue, imperf 4 large margins. SG N28. Cat £950. GU/FU.	\$450
382	U	Bahamas 1860 1d dull lake imperf 4 margins, on thin paper rather heavy barred "A05" pmk. SG 2. Cat £1500. GU.	\$600
383	M	Belgium 1861 10c King Leopold I "Medallions" imperf 4 margins 1866 10c, 30c King Leopold I p15 thin paper; 1866 1c grey "small lion", p15, o/c. SG 13, 34, 36, 43. Cat £1890. All unused.	\$500
384	M	France 1853-61 1c, 20c, 40c, 80c Napoleon Emperor imperf all 4 margins except 40c touches frameline top at right, 80c frameline just touches upper corners. Very fresh group. Cat £7200. Unused.	\$1,250
385	U	Geneva 1848 5c black on blue-green, 4 good margins, fine red cancel. Trace of thinning on back (bottom left) & faint crease. SG G5. Cat £3500. FU.	\$800
386	/	India 1855 ½a blue (Die III), 1a red (Die III) both large margins all round both used; 1866 ½a "service postage" mauve on lilac (fine unused) on piece of original album page (with 1a revenue stamp). SG 8a, 15, O19. Cat £1010. Mint/Used.	\$400
387	/	Portugal 1856 5r King Pedro brown curly hair; 1862 10r orange-yellow King Luis unused; 1866 curved label 20r unused & 120r blue fu. All imperf exceptional margins except 5r touches on 2. Also Spain 1860 2r lilac on lilac 4 margins unused. SG 18a, 29, 38, 46, 68 (Spain). Cat £1660.	\$500
388	U	Sardinia 1854 5c bright green, 40c deep rose King Emmanuel II embossed on white paper, the head in colourless relief, frame in colour, imperf good margins. SG 14, 19. Cat £4550. FU.	\$2,300
389	/	Sweden 1855 4sk blue o/c fu; 1857 8sk yellow o/c gu/fu; 1858 9ö purple (w/c) unused. SG 2a, 4b, 7. Cat £1320.	\$400
390	U	Sweden 1858-62 (3öre) local issues, black (o/c) fu & bistre (slightly short corner perf). SG L5, L7. Cat £1000. GU/FU.	\$500
391	/	Switzerland 1856 1f Helvetia grey-lilac, yellow thread, full margins except touches frame at right & top, fu. Also 2r grey bright green thread. Full margins except touches frame at right, unused. SG 39, 46. Cat £1400.	\$600

POSTCARDS and AUTOGRAPHS

392		Autographs c1930s-60s x 3 autograph books/misc actress photos/letter clippings from famous people, eg. Gracie Fields (on 2/6d banknote!), Mickey Rooney, Moira Shearer, Sid Field, Anna Neagle, Jimmy Edwards, Anthony Eden, Pam Ayers, Denis Compton & 1948 Egyptian Olympic swimmers, etc!	\$1,500
393	C	Autographs (etc): 1977 (abandoned) attempt Mt Everest 8 names plus Sir Edmund Hillary; Peter Blake; Sean Hoppe & Richard Blackmore (2 covers); John Walker (2 covers); also 2003 last flight Concorde; 1949 Patriotic cover (addressed to Arthur Garrison, USA) & 1997 Skytower Opening. Total 9 covers.	\$350
394	C	1900s-20s inward picture postcards to NZ, postally used, great range of 130+ from many diff countries (none large), incl Bechuanaland, British & French Guiana, Cook Isl, Curacao, Fiji (13), Hong Kong, Mauritius, Morocco (German PO), Rhodesia, Samoa (7), Senegal, Tonga (5, incl 3 postal stationery p/cs). A wonderful lot (these are not easy to find)!	\$1,000
395	C	NZ Pictorial Postcards album of 200 mostly Edwardian (a few c1920s-30s of South Island scenes. Many very attractive cards (incl numerous real-photo types). Noted Mt Cook Tourist Co. early bus & "motor service car" (2), Naseby snowstorm RPs (2), wreck of SS Waikare (3). Fine lot in nice cond.	\$1,000
396	C	NZ Pictorial Postcards, album of 200 mostly Edwardian (a few c1920-50) of Wellington area, incl very many scarce & attractive real-photo types. Noted many nice street scenes with trams, early cars etc, suburban views, superb Petone Railway Station, 4-card city panorama, 1907 Dominion Day (publ ZAK), several publ S C Smith, M & M stamp cards x 2 etc etc, Fine lot in nice condition.	\$1,000

SEE THIS CATALOGUE ONLINE AT WWW.MOWBRAYCOLLECTABLES.COM

- 397 C NZ Pictorial Postcards, album of 200 mostly Edwardian (a few c1920s-30s) of North Island towns (c140), Maori (c50) & misc (incl 2 diff All Black teams). Many very attractive real-photo types, incl Auckland Exbn (2), 1931 Napier earthquake (2), & many from small towns (eg Kaupokonui dairy factory). Fine lot in nice cond. \$1,000
- 398 C Postcards: Large bundle of 400+ Edwardian pictorial p/c, apparently all one family correspondence & mostly postally used. Noted approx 100 NZ views (some better, incl Muir & Moodie 'stamp' type, rare Christchurch Exbn "Vance & Ross" advert, 2 Auckland Exbn, Whakatane freezing works RP, etc), approx 20 WWI related (incl 4 scarce Dardanelles/Suez Canal RPs ex same series). Generally good cond. \$1,000

LITERATURE

- 399 Pacific Island Ephemera - mostly photo of covers/stamps/varieties/postmarks etc of Samoa - some used for Vol V PSNZ, postmarks & regn labels also present. Approx 800g net weight. Ex Burge. \$500
- 400 Postage Stamps of New Zealand Volumes I-IV, VI & VIII. Also "The Penny Universal of New Zealand" (1953). Published by RPSNZ. All with dustjackets & in nice condition. \$1,000
- 401 Postage Stamps of New Zealand, Volumes I to VI, published by RPSNZ ex Ran Dacre & all (except Vol IV) numbered 10. Each with dust jackets, all good cond & some with RPSNZ's gratitude comments to Dacre. \$1,000
- 402 Postage Stamps of New Zealand, Volumes III, IV, V & VI, published by RPSNZ & each with dust jacket. \$500
- 403 Postage Stamps of New Zealand, Volumes III, IV, V & VI, published by RPSNZ, Vol III, no dustjacket. \$475

NEW ZEALAND - POSTAL HISTORY

- 404 C 1846 Early ship letter mail. Union Bank of Australia printed cover ex Sydney 5th March 1846, "Per Bee via Wellington" (arr 23 Apr) to Nelson (arr 10 May). Front showing Wellington and Nelson oval cancels and m/s rates: 1/- paid (red) and 2/8 to be paid. Details on enclosed pages. \$950
- 405 C 1848 Two covers ex Gilbert Burns correspondence to Ireland from Otago. Both prepaid 4d with charge of 1/- to recipient (packet boat charge), and both bearing crowned circle "Paid at Wellington, New Zealand". Wellington & London date stamps on reverse. Some faults. \$875
- 406 C 1849 entire sent "Loose" from London (Covent Garden) to Wellington rated "5" (4d/½oz + 1d) showing the rare "P.O. Otago, Dec 6, 1849" straight line datestamp (only 4 known). Neat Wellington arrival cds on front. Contents relate to lease and/or disposal of country (land) lots. 2 vert creases otherwise nice cond. \$6,500
- 407 C 1849 Early ship letter mail ex Whitby to Aotea (near Kawhia, Waikato) prepaid 8d in red with "1" port charge crossed out and handstamp "2" added. Front bears 5 cds's Whitby, York (AU 5), London (AU 6), Nelson (DE 30) plus a clear very rare "P.O. OTAGO, Dec 6, 1849" handstamp. A remarkably clean and tidy cover with "missent" handwritten down LHS. Ex Marcel Stanley. \$9,500
- 408 C 1851 cover ex Otago to Dublin, Ireland rated "4" & "8", on reverse a very light m/s "P.O. Otago 14 Sept/50" partially crossed by ink wmk's & London cds (22.4). Arrival cds (23.4) alongside. A few spots but scarce example of m/s Post Office name following the withdrawal of the Crown with oval d/s. \$550
- 409 C 1851 Part entire (front and back) ex Edinburgh (AUG 27, 1851, red cds), to Otago (arr 23/1/52 in manuscript) rates "8" in red and "3" in black. Postal rate calc "3, 2/5" in ink, RHS. Reverse bears "Ship Letter, Sydney, DE 10, 1851" cds. Tidy. \$600
- 410 C 1852 Entire ex Fraserburgh to Hutt, Wellington by "Ship Letter" (m/s & cds "London OC 14 1852"). Front bears cds's. Fraser (burgh) OC 11, Edinburgh (Paid Oct 13), London (Paid 14 OC) Otago (FE 26) & Wellington (MR 2 1853). Rated "8" red & "2" black. Good condition. \$2,400
- 411 C 1852 Entire ex Otago (fine crowned circle "Paid at Otago, New Zealand" handstamp) and Otago SP 3, 1852 cds on reverse. To Derby, England (Derby MR 10, 1853 and London 10 MR, 1853 cds's, reverse). Prepaid "2" d in red with "8" d to be paid. Otago cancel (SG CC4 cat £1900). Nice condition. \$2,400
- 412 C 1853 Inland mail cover Auckland to Otago (2 letters) ex Peter Williams correspondence, both bearing crowned circle "Auckland Paid" h/s plus New Plymouth, Wellington & Otago cdss on front. One cover has "2" h/s in red, the other (entire) has "Registered" & "4" handwritten in red. Both have light folds. \$1,750
- 413 C 1853 Entire to England "Paid at Kawhia/28 Feby 53" in red m/s, Auckland/MR5/1853/New Zealand unframed d/s in black; endorsed "via Port Philip or Sydney" in m/s. Worcester/Au19/1853 arrival b/s. red "4" m/s (4d paid in NZ) & black "2/-" (2/- to be paid on delivery). PSNZ Vol VII records one other manuscript Kawhia marking, held at Turnbull Library. Ex Landa. \$2,500
- 414 C 1855 Inland mail cover (216x 91mm) "pr Sea Snake" ex Otago (cds AP18 1855) to H M Customs, Wellington (cds MY 1 1855) rated "4" in black. Annotations (front) re contents. The "Sea Snake was sailing from London to Wellington via Otago. Good cond. \$250
- 415 C 1855 Paid-forwarded unpaid inwards cover ex Penzance, England, 1d red p16, Penzance/MR/13/55 to London thence forwarded "To the care of Mess. R Dixon & Co/12 Ten Church Street, London" to Rev W Colenso, Ahuriri, NZ, Wellington unframed Ju 27/55 black arrival canc "2" in black m/s (2d to be paid on delivery) & "P.O./Ahuriri/12/7/55" in black m/s on flap. One of only two covers with m/s Ahuriri endorsement recorded (PSNZ Vol VII). Ex Landa. \$1,500
- 416 C 1855 pre stamp envelope addressed to "The Ven Archdeacon A N Brown, Papa, Tauranga care of W T Grahame Esqre, Beach", "2" h/s. B/s Auckland OC 12 1855. Rather tatty. \$250
- 417 C 1856-1907 Unpaid or insufficient paid mail: 1) 1856 cover from Auckland to Dunedin with ornate "2" h/s in black & an Otago "SP 8 1856" arrival cds on front. Auckland cds on reverse. Scarce use of black "2" h/s in Dunedin. 2) 1907 pictorial p/c ex Milton to Wedderburn with no stamps & same ornate "2" with "To pay" alongside. "Milton 15 MR 07" cds on front. 3) 1867 cover, Lyttelton to Port Chalmers bearing 2d blue perfed FFQ (cancel No. smudged), a light "Insufficiently stamped, Fine-" framed h/s & "2" on front. Despatch & arrival cdss on reverse. Faults. \$775
- 418 C 1857-8 Incoming letters from Australia: 1) 1857 cover (flap missing) ex Octavius Harwood correspondence from Sydney to Otago with 1856-60 Diadem 1d carmine-vermilion in 2 strips of 3, m/s "2", inland charge & Otago arrivals cds (SP 1 1857). Endorsed with forwarding instructions, Octavius Harwood biography also included; 2) 1858 cover Adelaide to Otago with stamp removed but endorsed "stamped" & black "2" h/s. Despatch & arrival cdss on front. \$1,000

419	C	1857-8 Moeraki-Dunedin mail (x 2). Both are incomplete entires datelined from "Moeraki", one of the 4 "Local Post Offices". Both bear "2" in red m/s & Otago unframed d/s.	\$875
420	C	1858 2d imperf deep ultramarine horiz strip of 3 (SG 8a) fu on cover to London, 3 fine #9 oblit cancels, New Plymouth/Fe 10/58 b/s & red London/Ju 21/58/paid arrival canc, showing early use of deep ultramarine shade & correct postage rate for ½oz letter to GB. Ex Landa.	\$750
421	C	1858 6d (1/- bisect) London print, the Mottram correspondence (#6) in which bisects were cut out & replaced, this being the other half of a bisect also sent to Mottram family on the same day with 12 (post) marks added at left side of the stamp. Otago/Fe 23/1858/New Zealand unframed cancel & b/s & red London/Ju 21/58/paid arrival canc. This is one of only 8 such bisects recorded. Odenweller (2006) cert. One of New Zealand's rarities. SG 3a. Cat £42,000. Ex Landa.	\$30,000
422	C	1858 Envelope ex Dunedin to Melbourne bearing a pair of SG 5 FFQs (both 3 margins) lightly canc & tied to cover with "18" barred cancels. Cancels on reverse are indistinct but "ship letter, Victoria" (JU 9) in red, (Otago?) AP 17 1858 in black and East Brighton? Victoria (JU ?) discernable, some staining. Front tidy. Ex John Woolfe.	\$2,400
423	C	1859-60 Otago inland mail (x 3). Large 1859 entire outer from Clutha Ferry to "The Superintendent, Dunedin" bearing "4" in red m/s, an unframed Otago cds & a m/s notation suggesting the contents requested a stable to be erected "at Ferry". Also 2 1860 entire outers, one with m/s "2" in red, the other in black, both with Otago cdss on front. All have single fold.	\$450
424	C	1860 Provincial mail. Cover ex Waikouaiti (m/s in red on front) to "Ferry Waitangi River" "by overland mail" bearing a 1857-62 2d blue FFQ (SG 9, 2+ margins & small scuff) not tied to cover. Sent North (Christchurch cds "SP 4 1860" on reverse) & then back to Waitaki River, RPSNZ 2008 cert included. Also a 2d orange perfed FFQ with superb "O5" cancel included (which was later used at Waikouaiti).	\$650
425	C	1860s-1930s interesting range of 12 items, incl 1869 2d FFQ cover with fine Otahuhu/New Zealand cds, 1898 cover (local) franked 2½d Wakitipu, 1906 exbn PPC franked set ½d-6d Ch'ch Exbn with exbn cds 29 DE (½d, 6d faded), 1925 Dunedin Exbn set on PPC with exbn cds 16 MR 26, fine Mangorei cds 1904 on PPC, early PPC to Burma 1904, etc. Also PPC Australia to Hong Kong 1906 with fine "Singapore To Hong Kong" cds.	\$750
426	C	1860s-70s FFQ manuscript cancels, seln of 16 on Hagner, incl "P. 29.9.70" (Pyramid, rare) on 3d tied by "SI" (Invercargill) obliterator to damaged cover; "Turanga" (1st name of Gisborne) x 2 undated; "Waimate" (later Waimate, North); "Wainui 23 Feb" (later Herbertville) on piece with Napier d/s 1866; "K" (Kowai) x 3 on 3 stamps on piece; "Howick", "Havelock" (probably the office later Havelock North), "O" (Orari) x 2, "R" (Riwaka?), & 2 unidentified.	\$1,000
427	U	1860 Top left corner of newspaper "British....., A Monthly Journal Devoted to the Diffusion of Scriptural" No 86 April 2 1860 bearing an imperf (4 mgns) 1d dull orange FFQ (SG 8) with barred canc "18" (Otago) on face, barely tied. Stamp with light diagonal crease. Also bears a despatch cds "Otago JY 23 1860" & a hand-written destination "Ottepopo".	\$1,900
428	C	1861 Envelope (blue) ex Dunedin (cds reverse DE 11, 1861) "per Aldinga" (m/s) to Melbourne (arr DC 17, 1861 cds reverse), bearing 6d brown imperf FFQ (2 mgns) m/s cancelled "Owen O'Callaghan, Russell Street Barracks, Melbourne". Cover has vert fold & other minor faults.	\$950
429	C	1861 stampless envelope to England with crown "Paid at Nelson" h/s, m/s "6" in red. B/s Nelson AU 12 1861 & (indistinct) Bristol OC 1861 cds'.	\$700
430	C	1862 Entire sent from "Bluff Harbour" to Dunedin for despatch ex Port Chalmers to Tasmania via Melbourne. Stamps (& cancel) missing but entire bears a Dunedin unframed cds "JA 31 1862" & a boxed "ship letter Inwards Free" h/s in red on front. Light "(Bl)uff Harbour JA 25 1862" unframed 23.5mm cds on reverse plus a diamond shaped "Shipletter Inwards Free 13 FE? 1862" in red. This is the latest known use of the very rare Bluff Harbour cds (PSNZ VII p148 & Startup 1993 both quote earlier dates).	\$500
431	C	1862-72 two incoming letters to Otago: 1) 1860 cover ex Bath (cds "MR 9 60", front), GB 6d lilac with "53" duplex & "via Southampton" & "Wakowaite" endorsements. Mis-directed showing Christchurch (21.5) & Otago (9.6) cdss on front, nice cond; 2) 1872 cover from Bolton (duplex "18 DE 72" on front) to H. M. Custom House, Otago (neatly pre-printed address), bearing GB 3d rose (x 2) plate 9, & Dunedin cds (6.3) on reverse, tidy.	\$450
432	C	1862 "Gold Field B" cancel (Weatherstone) on entire to Dunedin with a 2d blue FFQ (SG 9, 4 margins), neatly cancelled, m/s "2" in black & Dunedin receiving cds "MR-21 62". This is the earliest known use of the rare Goldfield cancel (PSNZ Vol VII, p169-71) & also a very early use of Dunedin canc (first use "early 1862"). Unique. Ex Dumas.	\$3,000
433	C	1862 2d pale ultramarine imperf pelure (SG 82) on cover to Dunedin, light #7 oblit, stamp toned at top faint "Tokomariro/Otago NZ" arrival canc b/s Wellington/NO 28/1862, Dunedin/Otago/DC 2/62 transit canc. Odenweller (2006) cert. Believed earliest known use of 2d pelure paper. Ex Landa.	\$1,250
434	C	1862 Envelope addressed to Melbourne ex goldfield town Tuapeka (cds NO 24, 1862) on reverse & "Dunedin NO 26" cds on front, bearing 3 x 2d blue imperf FFQs (1, 2 & 3 margins, LH stamp missing corner) with barred "18" cancels. Richmond receiving canc (DC 4) on reverse.	\$2,400
435	C	1862 horiz pr 1/- yellow green Davies print (SG 45) on cover to Melbourne cancelled #18 oblit, red Registered double ½ ring canc in red (#8578). Dunedin/OC 24/62 b/s. Also red unframed registered/A/OC 31/62/Melbourne arrival canc tying stamps to cover, endorsed "Per Aldinga". Correct postage for ½oz to 1oz letter. Cover is believed 3rd earliest known of a 1/- Davies print. BPA (1967) cert. Ex Landa.	\$1,000
436	C	1862 Regd front to England 6d black brown (SG 41) & 1/- green (SG 44) FFQs cancelled #17 oblit, double ringed "Registered/No(729)/ Canterbury NZ" in red, this marking believed unique, unframed "Lyttelton/AU9/1862/New Zealand" d/s Christchurch/AU9/ 1862 b/s & red oval "registered/O/20 NO 62/London" arrival d/s. Believed the earliest known useage of a Davies print 1/- FFQ. Odenweller (2006) cert. See Vol VI PSNZ. Ex Landa.	\$1,500
437	C	1862 Small envelope addressed to Dunedin (Dunedin MY 9 cds front) bearing an imperf (3 mgn) pale blue FFQ with a "O16" barred cancel from Waitahuna (clear near complete "Goldfield A MY 7 62" cds on reverse). Good condition.	\$1,900
438	C	1862 Stamped outer wrapper ex Chatham Isl to Wellington bearing 2 x imperf 1d orange-vermilion FFQs (2/3 mgns), & "Chatham Is - 6/8/62" m/s endorsement at the base. Dunedin receiving cds (AU 27 62) is also present. Stamps are not tied & appear to have been (re?) attached. The RH stamp is damaged & "patched" with an underlying stamp at the base. Early mail ex Chatham Isl is rare.	\$1,900

439	C	1863 Entire, Weatherstone (goldfield) to Dunedin bearing 2 x 2d dull deep blue FFQs p13 both cancelled with "O18" oblit. Left stamp has missing corner patched with another stamp slipped beneath. Reverse bears a fine, clear "Gold Field B JY 11 63" double circle cds & "Dunedin JY 14 63" cds.	\$4,750
440	C	1863 strip of three x 3d brown lilac p13 (SG 74) on tied cover endorsed "via Marseilles" to Scotland, two Dunedin oblits, Otago/FE 16/63 b/s prepaying correct rate for a ¼ oz letter via Marseilles to GB. This cover predates Thackeray's earliest use of a 3d imperf (13 April 1863) & believed the earliest known useage of a NZ 3d stamp as well as the earliest use of a perf 13 stamp in private hands. Ex Landa.	\$750
441	C	1864 Envelope from Tokomairiro (cds reverse JA 8) to (goldfield) "Junction Township Manuherikia". Front bears perf 2d pale blue FFQ cancelled with a barred "O14" oblit, Tuapeka "JA 8 1864" cds & a very rare "Goldfield D Otago NZ", crisp & clear. Only 2 such goldfield cancels are known.	\$6,000
442	C	1866-69 FFQ covers x 6, incl 5 to GB (4 with 6d SG 122, 1 with 3 x 2d SG 113), 1 Wellington to Otago (franked 1d, 2d). Mostly Wellington postmarks.	\$800
443	C	1866-73 7 covers with perf FFQs - various rates: 2d internal x 3; 4d (2d x 2) internal; 6d to England x 2 (6d & 2d x 3) & 3d internal (1d + 2d) with unclear m/s cancel 1869 (probably Gwavas 1863-75). Also 1863 2d cover re used as 1931 air cover. Very mixed cond.	\$750
444	C	1866-71 3 m/s covers. 1) 1866 to Mr Waters, Wanganui from Mr Lyon, possibly from Marton. 2) 1869 to London stamps also with barred "O" cancels. 3) 1871 to Christchurch from Cass. All with 2d FFQ (to London 3 stamps).	\$950
445	C	1867 Country letters (x 2). Cover Balclutha m/s endorsement 31-5-67 on reverse) to Port Chalmers (cds "JU 3 67" on reverse), via Dunedin (cds "JN-1 67" on reverse). Front bears 2d blue FFQ with double "O19" cancel. Also a separate pair of 1d orange FFQs with superb "O19" cancel. Second cover (open sides/base, reinforced) ex Dunedin (part-dated "O" duplex on 2d blue FFQ) to Waihemo, endorsed "Per Mr Wayne's dray from (Waihemo) Gorge".	\$750
446	C	1867 cover to England, 6d Richardson, 2d imperf star wmk, & 2d p12½ plate II cancelled in m/s, 3 lines identified by Marshall as being Renwicktown, & #7 oblit. Wellington/Fe 13/67 b/s & red London MY 13/67 arrival b/s. The manuscript cancellation was applied at Renwicktown & then cover was cancelled (#7 oblit) in Wellington, as Renwicktown did not have an oblit date stamp until 1868. Ex Landa.	\$750
447	C	1868 cover (one side-flap missing) from Otakia (15.5.68 m/s endorsed on reverse) "via Marseilles" to Cambeltown, Scotland, bearing 2 x 1864-7 2d blue FFQs & part 6d red-brown all cancelled "O.27". Otakia was official stop for gold coaches/escorts between Tuapeka & Dunedin. Cover tatty.	\$450
448	C	1868-70 outward mail to unusual destinations: 1) 1868 cover Dunedin-Birsay, Orkney Islands bearing 1864-7 6d red-brown FFQ with Dunedin "JU 4 68" duplex cancels, Thurso & Stromness cdss on reverse. Details of route included; 2) 1870 cover ex Morven Hills, Otago to Ohio rated "6" & bearing pair of 6d red-brown 1864-7 FFQs both cancelled "O57". Travelled via London ("Paid" cds 28.3) with indistinct US datestamp in red. More information attached.	\$950
449	C	1868 1d pale orange vermilion star wmk, p12½ on newspaper (The Lyttelton Times) 17 August 1868 masthead addressed to Kings Lynn, England, endorsed "via Panama". Stamp cancelled by "C" oblit, some newspaper edge wear. This shows correct postage rate for one newspaper, via Panama to England.	\$750
450	C	1869 Country letter (cover) from Clyde (despatch cds FFA3 type SEP 23 69) to Arrowtown (light cds "Arrow River SE 27 69" on reverse). Cover bears 2d blue FFQ on upper left, cancelled with "O23" obliterator. A separate 1d brown FFQ with a superb "O23" cancel also included.	\$450
451	C	1869 cover complete with letter from sheep farmer at "Eweburn Station, Mount Ida" to Edinburgh bearing 1864-7 6d red-brown FFQ with barred cancel (barely tied), endorsed "Via Suez & Southampton". Reverse cancels: Mt Ida "MR 12 69", Dunedin "MR 13 69" & Edinburgh "MY23 69". Possibly the earliest recorded mail from the (goldmining) settlement.	\$450
452	C	1869-73 2 covers NZ to Australia: 1) 1869 cover (flap missing) from Otepopo (cds "SE-29", reverse) via Dunedin (cds "SE-30 reverse) to Sydney (light cds reverse) bearing 1864-7 6d red-brown FFQ with "O2" cancel; 2) 1873 cover from Dunedin (cds "SE 4" on front) via Lyttelton (cds SP 5", reverse) to Melbourne (cds "SP 15 73", reverse) bearing 1964-7 3d lilac FFQ & "Per Albion" endorsement.	\$550
453	C	1869 Envelope from Teviot (goldfield). backstamped "Teviot Junction AP 8 69", and "Lawrence AP 8", to Tokomairiro backstamp "AP-9", bearing 2d deep blue, p12½ FFQ with barred "O30" cancel, torn flap is repaired with tape (reverse), otherwise fine.	\$2,400
454	C	1870 Country letters (x 2). Cover (trimmed at top & no flap) from Palmerston (cds FFA 3.2 type "AU 30 70" on reverse) to Waikouaiti (cds FFA 3.2 "AU 30 70" on front) bearing 2d blue FFQ (obliterator cancel). Front annotated. Second cover (part torn from top) from Tokomairiro (cds FFA 3.2 type "DC.24.70" on front) to Port Chalmers (cds FFA 3.2 type, reverse) together with Dunedin cds "DC 27 70" on reverse, bearing 2d FFQ/"O14" obliterator.	\$650
455	C	1871 cover franked FFQ 2d blue canc Wellington duplex d/s 8 OC, at left fine "DEFICIENT POSTAGE/FINE_" & ornate "4" (ie 4d postage due). Fine Wanganui 5-line A-type cds as b/s. Ageing along left edge, otherwise fine.	\$400
456	C	1871-2 Country letters (x 2). Cover ex West Taieri to Dunedin bearing a 2d blue FFQ cancelled "O7" with despatch cds (partial name) alongside (MY 12 71) & receiving cds on reverse. Second cover ex Kawerau to Dunedin bears a 2d orange FFQ with "O32" obliterator & Kawerau "JU 1 72" & Dunedin "JU 4 72" cdss on reverse. Kawerau became Cromwell on 1 Dec 1873.	\$650
457	C	1871 Envelope to Tauranga with 1d red 2 tied by Auckland FE 14 71 duplexes, "Deficient postage/fine _____" cachet, m/s "4" & "2 (+) 2". Most of back missing.	\$300
458	C	1872 cover to Malta, vert pair 6d blue, p12½ star wmk tied by Dunedin JU (?) 72 duplexes. Inscribed "Via Suez" (& also "4"). B/s Malta AU 5. Rather tatty top right corner. Correct ½oz letter rate via Suez to Malta. Unique FFQ destination cover. Ex Landa.	\$750
459	C	1873 Incoming mail via Brindisi (2 envelopes) to Otago. One ex Wellington, Salop (3d, 6d GB QV stamps fine duplex "859" cancel) and a second ex London bearing GB 9d straw pr (right edge straight) with "London NO 23 73" duplex "87" cancel. Also an 1880 registered pe-printed (Nat Bank of NZ, Oamaru) envelope ex London to Otago bearing 2d blue and 8d orange canc by "R" in oval of bars (smudged).	\$725

460	C	1874 Re-directed mail. Opened out mourning cover from Ayr, Scotland "via San Francisco" addressed to Waiholo, Otago, rate "2" (large, black) & bearing 9 x GB 1d red, 7 on reverse with 1 damaged, cancelled "Ayr 12 74". Re-addressed to Milton (cds date illegible).	\$650
461	C	1879 cover (220 x 95mm) from Dunedin to the non-official PO Walton. Addressed to "Walton Park, P.O. Walton" & bearing 2 x 2d & 6d FSF stamps (bits missing from 2d & 6d) cancelled by "D" duplexes/Dunedin 70 C 79. Cover has browned edges top & bottom & 3cm tear. The only known cover addressed to this PO.	\$125
462	C/	1880s-1970s eclectic range of 200+ items in matching albums. Better items noted incl 2 rare RTPO machine d/s 1908-9 PPCs, Atawhai manuscript pmk 21.3.08 on PPC Ruatangata East m/s 1/9/94 & Woodhill m/s 14/4/87? both on 1d SSF, Dunedin Exbn relief d/s 6 FE 26 on exbn PPC, "PONUI ISLAND" h/s on 1906 PPC, various obliterator pmks & telephone office cancels, 1960s-70s relief pmks, & much else.	\$1,000
463	C	1881 Chinese goldminer's cover ex Tuapeka (Lawrence 27 JA 81 cds, on reverse) to Sew Hoy, merchant, Dunedin. Cover bears 2d FSF (O17 cancel) & Chinese characters in red (sender's seal or chop) & black (instructions) down RHS. Some ageing in places but an attractive cover.	\$500
464	PC	1890 1d brown postcard from Invercargill (printed on reverse) to Ashburton (faded address) with a superb strike of the "N.Z./Exhibition DN, JA 2 90" cds on QV indicia. Front also bears Ashburton (2 JA) & Dunedin 2 JA) A-class cdss. The only complete example of this Exbn cancel recorded.	\$750
465	PC	1895 1½d lilac QV letter-card (with central vertical fold) m/s cancelled "Takakopa 328/9/95" to Wellington (cds 20 C 95 on reverse) via RTPO (cds 30 SP 95 DN-N on reverse). Letter is headed "Tautuku, 28 Sep 95".	\$225
466	C	1898 Part front page of the Western Australian weekly goldfields newspaper "Broad Arrow Standard" from Kurawa (the PO name for Broad Arrow) to Port Chalmers. Newspaper bears a 1d rose Swan cancelled with a Kurawa cds (SP 12 98). Rare & most unusual item.	\$875
467	C	1901 cover ex German Consulate, Dunedin "via Frisco" to Germany with Dunedin dispatch cds (17 DE 01) & fine strike of Consulate Arms cachet on reverse, with arrival cds (21.1). Front bears postage due h/s "T/25/centimes" in black. First recorded example of a Consulate frank from Dunedin.	\$225
468	C	1910 "Posted From Wellington B.I. Fete Botanical Gardens 12 MAR. 10" fine circular cachet in pink & "Posted In The Missions To Seaman Wellington N.Z." (fine) in black, both on fine PPCs franked ½d EVII canc Wellington 13 MR 10, 3 AU 10. Both rare.	\$800
469	U	c1910-1930s Parcels cancels colln - steel cds, oval, circular & rectangular rubber cancels & packet cancels on various stamps or on piece - generally fine strikes. Approx 100 items on 32 pages.	\$500
470	C	WWI useful range of 65+ items on PPCs to NZ (mainly) in small album (approx 25 are not PU). Noted 1916 hospital ship "Marama" box OAS marking x 4 to NZ (1 damaged), fine "Military Recreation/Free/E" & "NZ General Hospital" (both Cairo), 1916 No.3 NZ Field Ambulance greeting card, boxed "N.Z. Military P.O./Reinforcement", "Passed by Military Censor/NZ" (6). Also 1900 Boer War OTC p/c censored to NZ & a few WWII. Also 20 Marine PO or Paquebot markings on PPCs 1900s-30s.	\$1,500
471	C	1916 (27 FE-10 JY) WWI stampless PPCs x 8 (ex Malta, GB, Egypt) to same NZ address, all franked boxed "On Active Service/N.Z. Hospital Ship/Marama" (in red or black), most overcancelled by cds (incl 3 NZ Advanced Base APO). Messages all dated (all diff dates). Also 2 PPCs (ex GB, France, JY-AU 16) with oval "N.Z. No. 2 Hospital Ship/Marama/ Passed By Censor" h/s & other markings. Nice cond. Scarce lot. (10).	\$2,000
472	C	1918 WWI hospital ship "Marama", rare "H.S. MARAMA" steel cds 4 AU 18 cto (fine strike) on address side of French PPC (surface faults on picture side). Very few known.	\$500
473	C	c1940-c2000 misc envelopes with/without correspondence both internal & overseas inwards, eg 3 x Delta Military Camp covers, New Caledonia NZAPO 150, PNG censored cover to NZ + misc FFCs etc.	\$1,000
474	C	1942-4 OAS covers x 21 from several sources, addressed to NZ, range of cancels. Some appear to be from New Hebrides, some appear not to align with known dates (ref Startup & Proud). Many RNZAF/NZAPO cds (ex Pacific theatre) & 6 KW" types ex Egypt.	\$250
475	C	1945 Parcel tag ex Tonga addressed to an internee on Somes Isl, franked 3 pictorials (1d, 3d, 1/-) canc Nukualofa 1 MY 45 & with complete green handstamp "H.M. Customs/Wellington/Released/1". Inwards mail to the internment camp is rare.	\$400
476	U	Early 1st issue Perkins Bacon obliterations on FFG (inc 1/- imperf x 2, 2 "NZ" wmk imperf & 4 other imperf), good range of 35 on 2 pages incl "2" x 3, "3" x 2, "4" x 10, "5" x 11, "6", "7", "8" x 4, "12" & "13". Stamps high cv. Ex Holdsworth.	\$1,250
477	C	1880s-1940s excellent range of approx 375 PO datestamps, all on cover or p/c. Mostly fine strikes with very little dupn. Many scarce/rare items noted, incl Ahuriri Flat, Ardgowan, Arrow River, Ashton, Awamangu, Babylon, Citizens Fete Dunedin, Claremont, Conway Camp (2), Domain Fete Christchurch, Flaxbourne (2), Glenary, Globe Mine, Hamilton South, Horrelville (2), Kenepuru Head, Kokeamo, Linwood Railway, Makatote, Marima, Matakaitaki, Pikomann, Pleasant Valley, Pukepouri, Saltwater Creek, Waiariari, Waitapu (2), Wild Bush, Woolston Railway etc. Great opportunity to purchase a very good colln. Ex Ladd.	\$4,000
478	U	Postmarks, great range of 250+ cds 1880s-1950s (incl telephone office cds), mostly diff, in Chinese s/b. Many scarce or rare from long-closed POs. Mostly nice clear complete strikes. Noted Birch Hill, Mararaoa, Paretai, Yncyca Bay, Otepopo, Belfield, Otahuti, Waitiri, Kaitangiweka & many others of similar rarity. No apparent order. A superior lot. Ex Ladd.	\$2,000
479	U	Postmarks, great range of 250+ cds 1880s-1950s (incl telephone office cds), mostly diff, in Chinese s/b. Many are scarce or rare from long-closed POs. Mostly nice clear complete strikes. Noted Kiwi, Lynnford, Te Pirita, Stoneburn, Kyeburn Diggings, Tinline, Top Valley, Woodhaugh, Ohakea Construction Camp & many others of similar rarity. No apparent order. A superior lot. Ex Ladd	\$2,000
480	U	Postmarks, great range of 250+ cds 1880s-1950s (incl telephone office cds), mostly diff, in Chinese s/b. Many scarce or rare from long-closed POs. Mostly nice clear complete strikes. Noted Pukekakariki, Moke Creek, Crail Bay, Kawatiri, Arno, Tatara, Valetta, Flemington, Tuturau & many others of similar rarity. No apparent order. A superior lot. Ex Ladd.	\$2,000

BID BY MAIL, FAX, TELEPHONE OR E-MAIL

481	U	Postmarks, great range of 600+ cds 1880s-1990s (incl telephone office cds), mostly diff, in 2 Chinese s/b (& some in a third). Many are scarce or rare from long-closed POs. Mostly nice clear complete strikes. Noted Spring Hills, Waitai, Pinohia, Dunganville, Whatahihi, Orwell Creek, Kuirheka, Incholme, Reynolds & many others of similar rarity. No apparent order. A superior lot. Ex Ladd.	\$2,500
482	U	Postmarks, great range of approx 750 cds 1880s-1990s (incl telephone office cds), mostly diff, in 3 Chinese s/b. Many are scarce or rare from long closed POs. Mostly nice clear complete strikes. Noted Foxs, Te Weka, Remuera Camp, Auripo, Upper Rewanui, Winchmore, Kaka, Waikakaho, Taioma, Croixelles, Wakaipa, & many others of similar rarity. No apparent order. A superior lot. Ex Ladd.	\$2,750
483	U	Postmarks, great range of approx 750 cds 1880s-1990s (incl telephone office cds), mostly diff, in 3 Chinese s/b. Many are scarce or rare from long-closed POs. Mostly nice clear complete strikes. Noted Gummies Bush, Kauri Hill, Crushington, Knapdale, Bullendale, Barewood, Blandville, French Farm, Arnold & many others of similar rarity. No apparent order. A superior lot. Ex Ladd.	\$2,750
484	U	Postmarks, great range of approx 750 cds 188s-1990s (incl Telephone office cds), mostly diff, in 3 Chinese s/b. Many are scarce or rare from long-closed POs. Mostly nice clear complete strikes. Noted McDonald Downs, Sandy Knolls, Glendernid, Whakatiri, YMCA Dunedin Carnival & many others of similar rarity. No apparent order. A superior lot. Ex Ladd.	\$2,750
485	C	1900s-1970s good colln of machine postmarks (mostly slogan type) on 250+ PPCs or covers in 3 matching small albums. Noted some very scarce items, eg "Paid at Wellington" in red (2 diff types), good WWI slogans (13), "Sunkist Carnival/ Eastbourne" of Wellington. 1923 (stamp removed), "Auckland Exbn Closes 18 April 1914" of Auckland (x 2), 1913 1d Auckland Exbn franking, & many others.	\$1,500
486	U	1920s-2000s skeleton relief d/s, extensive colln of 1500+ strikes (mostly diff) in 8 Chinese s/b. Many very scarce/rare earlier items, incl WWII military camp usages. Mostly good clear strikes. A very good colln. Ex Ladd.	\$4,000
487	C	1930s-2000s skeleton relief datestamps, extensive colln on approx 1275 covers or postcards, arranged alphabetically in 2 cartons. Mostly 1950s on but a good number of earlier items too. A little dupn noticed. A fair proportion of these temporary datestamps are scarce to rare. Ex Ladd.	\$2,500
488	C	1940-80s telephone office datestamps on mail or telegrams: 65 covers, postcards or forms from small offices, incl many with multiple strikes. Mostly 1970s-80s. Noted Dog Island (2), Kapowai, Mayor Isl, Goat Is, Arid Isl, Mahitahi River, Cape Brett, Cape Campbell, Cape Palliser, Beautiful Valley, Arthurs Point, Kainga, Whekenui (2), Hunters Creek (10 strikes), Springston South (1940). Ex Ladd.	\$1,000
489	C	1941-45 WWII "Military Camp" cds postmarks on 18 covers, incl several rare. Noted Canterbury Park x 2, Featherston POW Camp x 2, Narrow Neck, Pahautanui (relief d/s), Rotorua x 2, The Delta, Waiwera South, Wingatui (7, incl 6 relief d/s). Mostly fine strikes. Ex Ladd.	\$1,000
490	C	1941-46 WWII "Air Force" cds postmarks on 14 covers & 1 front, incl several rare. Noted Anderson Park, Blenheim, Guernsey-Delta, Norwood (2), Omaka, Rongotai (2), Rotorua (3, incl 1 relief d/s), Seagrove, Tauranga, Te Awamutu (front), The Narrows.c Mostly fine strikes (some very fine). Ex Ladd.	\$750
491	C	Huge quantity (1000s) of covers & cards with a great range of NZ postmarks sent for by dedicated collector in 1960s-80s period mainly (some earlier). Arranged alphabetically in 4 boxes, with many postmarks on piece interspersed. Also a 4th box with similar material but mostly later (though some good earlier items noted, incl 20 good 1930s flight covers). Ex Ladd.	\$2,000
492	U	Pendarves (CH 1886-1896), fine almost complete (slightly doubled) A-type cds 26 JA 92 on 2½d SSF. Very rare. Ex Ladd.	\$500
493	C	Pine Island (AK 1893-1900, 1948-50) 5 MR 50 "J" class cancel on cover (last day) with 6 MR 50 Herald Island "J" class on similar cover (torn) (first day of name change).	\$250
494	U	Stoke manuscript cancel "29 Sep 76" plus barred "15" obliterator on 2d FSF (base perfs trimmed). Style of m/s as PSNZ Vol III p103. Presumably Stoke had an obliterator but no date stamp (PSNZ Vol VII p204). Wooders 10.	\$250
495	U	Three Springs (TU 1897-99, to Kimbell), fine complete A-type cds 25 AU 98 on pair 1d 1898. Very rare. Ex Ladd	\$500

NEW ZEALAND - POSTAL STATIONERY

496	C	1897 1d (March) NZ Cyclists' Touring Club private p/c deep carmine-pink sent Wellington (21 FE 98 4 ring cancel) to (24 FE receiving cds). Tiny corner scuff. Samuel AW2a.	\$500
497	C	1897 1d (March) NZ Cyclists' Touring Club private p/c deep carmine-pink sent Wellington (fine 22 FE 98 4 ring cancel) to Invercargill. Very small surface blemish. Samuel AW2a.	\$500

498	/	King Edward VII 1903-32 outstanding specialised colln formed by Tony Jones. Nicely written up on 96 exbn pages, with many rare items in generally fine cond & all the more standard items very complete with many variants. Postcards incl 1903 2d die proofs x 2 (black, green), Samuel AB2a canc fine strike of rare "Special Constables' Camp/Queen's Wharf/ Auckland" oval h/s, private p/cs Tingey & Co. (N/L by Samuel in 1988) & Christchurch Meat Co. (AW6a both very fine, ½d Auckland Exbn (AB3a) x 2 unused, 1 used with exbn d/s. Lettercards incl 1d BB1a with double perfs, BB2a (with paper insert) x 4 used 1904 (ex 7 known), BB4a fu. Envelopes incl 1a CW7a (T H Hall & Co) fu x 4, ditto blue printing (CW7b) x 2 used (1fu), CW8a (H Matson & Co) fu x 4, CW9a (Dr Russell) used. 1908 1d 2nd design die proofs x 4 (1 pale mauve), CC3 fu canc fine Citizens' Fete/Dunedin cds 12 MR 12. Registered envelopes incl EB5a (small size 'F') unused & fu, EB5c (large size 'K') unused x 2. Wrappers, many variants. Cutout of 1908 6d carmine ex telegram form (HA.1a) canc 1912 (1 of 2 examples known to Samuel). Likely the best colln of these ever formed. Vermeil Medal Baypex 2014.	\$25,000
-----	---	---	----------

REMEMBER WE TAKE ALL MAJOR CREDIT CARDS

NEW ZEALAND - DEFINITIVES

Full Face Queens Collections and Acumulations

499	/	<p>An extensive traditional gold medal winning exhibit of New Zealand's Full Face Queens with mint and used, proofs, SPECIMEN, reprint examples and also both domestic and international stamped mail are well represented with 19 certificates for stamps/covers in the 80+ pages housed in an A4 binder. The collection commences with a red crowned circle 1858 PAID AT WELLINGTON cover to Ahuriri and continues with Perkins Bacon 1d and 1/- plate proofs; an 1856 cover with a 2d SG 2; SG 4, 5 x 2, 6 x 3 u; 2d SG 5 m; SG 8 x 4 u and a pair on cover from Nelson; 2d SG9 & 10 several used examples as well as on inland covers.</p> <p>The 6d Davies stamps include SG 41, 42 and 43 mint, as well as used and on covers, 77 and 85 u. A 1d vermilion imperf pair (one with pre-printing paper crease) on an 1864 cover ex Wanganui is present as is another pre-printing paper crease variety on a used single 1/- SG 44. A single 2d SG 38 on cover cancelled O13 (Waiholā) to East Taieri - predates the earliest known use by nearly 5 years of the Waiholā cancel and the East Taieri date stamp by 8 months. An 1863 OHMS cover to Town Surveyor, Lyttelton, bears a 2d milky blue (SG 37a) with 14 mm left sheet selvage.</p> <p>A very early example (5 October 1863) of the 10d rate (effective 12 September 1863) for mail to England under ½ ounce is present. Roulettes 2d, 6d and 1/- singles (SG 51, 53, 54, 55 & 57) and perf 13 examples including some of the latter used on cover, are also present. A 2d pelure (SG 83) on piece and another on cover to Picton; 6d pelure singles (SG 85, 88 x 2 and 93) and on cover (SG 85) to England; 1/- pelure x 2 singles - different shades (SG 86) cover both imperf and roulette pelure stamps.</p> <p>NZ watermark stamps include imperforate as well as perforate singles and on cover, a 2d perf 12½ with inverted watermark as well as a 1/- roulette SG 104 single. Perf 12½ stamps with large star watermark are well represented by mint & used singles including shades and also on cover; for example 2 diff 1d shades (a single and a pair) on an 1868 inter provincial cover ex Christchurch to Mararoa. A 1d carmine with scarce fiscal (PAID) use in March 1867 is also present. Owing to slow distribution/replacement of New Zealand's QV Long Type fiscal stamps which were introduced on 1 January 1867 and which were intended to be used on legal documents some (few) 1d FFQs were used as a stop gap measure for fiscal purposes in early 1867 until new supplies were received.</p> <p>Various manuscript abbreviation cancels (e.g. Cass River, Ho Ho Creek 69, Kowai, & Saltwater Creek etc.) town/provincial letter & number obliterators are also featured in this collection as are re-entries and varieties such as double perfs - some examples of which are on cover. Examples of inland and overseas postage rates along with descriptions of the stamp(s) and markings are clearly indicated.</p> <p>Early use and shades of the 4d rose (SG 119) as well as the 4d yellow (mint SG 120 & 139a) are featured as well as SG 120 on 2 covers. A long cover to Bristol ex Napier 28 October 1872 bearing a 6d brown and a 1/- green perf 12½ showing the correct rate for a 1 to 1½ ounce letter to England and examples of the 1871 FFQ colour changes are also present including usages, Post Office, Hausburg and RPSNZ reprints.</p> <p>The condition of the material varies with many handsome and scarce items present. This attractive collection would take many years to replicate and it does represent a good entry level into a serious study of New Zealand's first postage stamps. The collection (stamps alone are catalogued at £90,000+) may be seen in its entirety online. Ex Landa.</p>	\$30,000
500	U	Range of 14 used earlies (almost all FU) on page. Noted 2d SG 2 (3 margins), 1d SG 4 (2 margins, small nick), 2d SG 5 with papermaker's wmk (2 margins, small tear), 1d SG 8 (2 margins), 2d SG 9, 10 (pair), 11, 6d SG 13, 14, 15 x 2 (2-3 margins), 16 (4 margins cut close, repaired), 17 (2 margins). SG cat £9600+.	\$3,000
501	U	1d used range of 22v on Hagner. Noted SG4, 8, 33, 34, 68, 97, 110, 111, 112, 126, 128 & 132a. Some dupln & faults. SG Cat £4,800+.	\$1,000
502	U	Imperf seln on Hagner - SG 4 (3 margins just touches on 4th fu); 5 x 2; 8-9 x 6 (incl horiz pair badly trimmed); 15 (3 margins close on 4th, fine barred 1 pmk); 16 (3 margins usual minor faults fu); 38; 41; 42 x 2 (incl 1 on page 3 margins fu) 43 x 2; 45 strip of 3 (1/- yellow-green full margins except at left, closed tear etc, Odenweller cert 2006); 57 (1/- yellow-green rouletted 7 all 4 sides but thin & nick at top fu); 2d Hausburg block of 4.	\$2,000
503	U	Used colln on 10 pages & 2 stockcards - good specialised seln but picked over & very mixed cond. A few items apparently misidentified. The better items incl: SG 4 (about 2 margins gu/fu); 16 x 2, 17 (all usual faults); 82/83 x 2; 93; 48a; 55; 106 (some dubious perfs); 119 (nice); 120 x 7; 121 ochre-yellow (short corner perf); 131a; 2d orange perf with indistinct Switzers cds; 141 x 3; 141a & 2d blue perf Windwhistle m/s cancel ("W"). Total 170 stamps (+ 18 Newspaper). High cv. Scan/photocopy of whole lot available.	\$6,000
504	U	Old time colln on 5 pages. Imperf x 19, perf x 34. Very average cond.	\$150
505	U	Selection of 18: 2d (SG5 x 2) 1/- (SG6); 1d (SG8); 2d (SG9, SG11 pair); 6d (SG14); 1/- (SG17); 2d (SG36, 38, 39); 6d (SG41, 42, 43); 6d (SG 85); 1/- (SG 86 x 2), variable margins, mixed cond. Cat £11000+. GU/FU.	\$1,000
506	U	Imperf x 24, perf x 58, Hausburg 2d block of 40. Mixed cond.	\$500
507	U	Richardson prints seln on 2 pages - 1d x 4, 2d x 9 (incl horiz pair), 6d x 9 (incl bistre-brown & chestnut), 1/- x 3 (dull emerald-green x 2, blue-green repaired). Virtually all FU mostly about 3 margins, some faults/repairs. Cat £12,970.	\$2,500
508	U	154 on 59 dealer's cards. Priced to sell at \$15,350, 20-30 years ago.	\$2,000
509	U	Range of 9 imperf, 42 perf on 7 stockcards. Mixed cond. Used.	\$150
510	U	Seln of used Chalons, mostly poor to good. 11 x imperfs, 14 x perf. High cat val but mostly spacefiller quality.	\$200
511	U	Stock book of 109 imperf, 205 perf. Nearly all used. Average cond, many faults.	\$1,000
512	U	Imperf range of 18 used (mostly fu) 2-3 margins (some 4 margins) on 2 pages, incl SG 10, 13(2), 14, 16 (1/- fu, 3 mgns, light crease, 33-35, 36-39, 40-43, 45 & 2d SG 96 fu 3 mgns (small tear). SG Cat £6000+.	\$1,750
513	U	6d seln of 26 (22 brown & 4 blue) on Hagner. Noted SG 13, 55, 85, 88 & 29. Variable condition. SG Cat £4500+.	\$850
514	U	31 Auction lots, mostly ex J R Mowbray Philatelist, with indicated hammer/sale prices totalling \$1487. Note 6d light brown (SG 14). 50+ stamps. Nealy all perf. Mixed cond. Used.	\$1,250

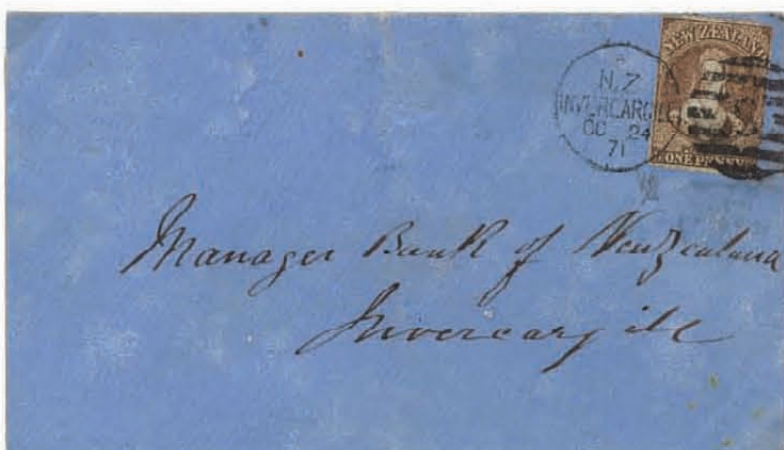



Ex 477



Ex 484



492

494

495

Ex 500

Ex 506



Ex 506

Ex 503



Ex 507

Ex 515

Ex 516



Ex 517

Ex 519

Ex 522

Ex 524



Ex 527



Ex 528

Ex 529



Ex 531



Ex 532



Ex 536

539

540

541

542

544



548



547

549

550

551

552

554

556

557



558

561

564

565

568

570

571

573



574

575

576

577

578

579

580

581

582



583

584

585

586

592

587

593

595

596



597

598

599

600

601

602

603

604

605

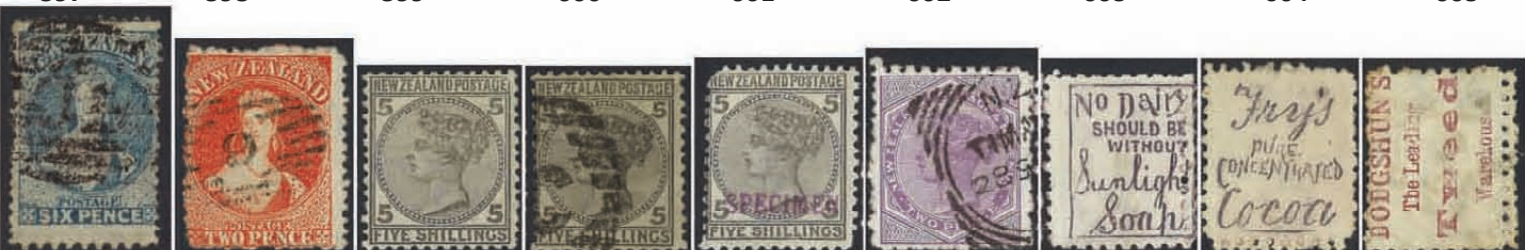

Ex 606

609

Ex 616

Ex 619

Ex 623

627

633

634

636



615



Ex 665



678



Ex 645



642



EX 641



644



643



682



637



Ex 655



Ex 646



Ex 668



Ex 661



959



Ex 695



744



745



Ex 708



702



747



712



711



Ex 727



718



Ex 721



707



Ex 746



743



731

719



Ex 709



723



726



Ex 722



737



Ex 738



728



730



752



Ex 753



Ex 729



754



Ex 498

Handed in (Time)

Words,

Sent at.....

To.....

By.....

Ex 498



Ex 498



Ex 688



760

Ex 761



785



Ex 756



751



Ex 766



Ex 783



807



Ex 771



Ex 773



Ex 811



808



815



838



847



872



837



Ex 821



819



880



839



885



831



908



824



Ex 883



860



918



Ex 863



Ex 866



864



900



Ex 868

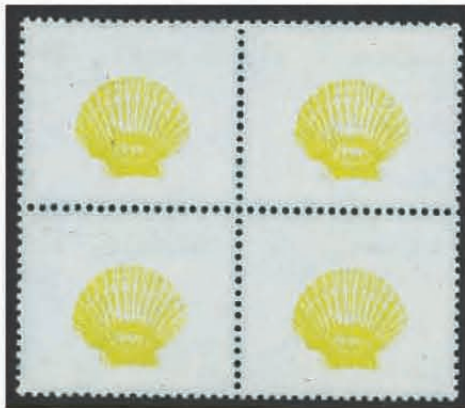

846



919



912



913



909



924



901



940



1055



962



949



933



932



927



926



929



930



931

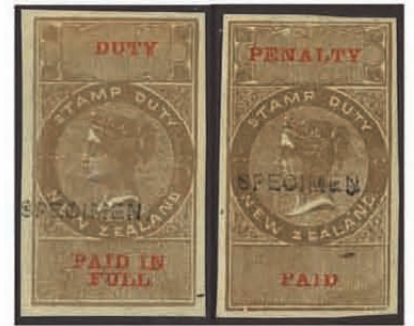

1038

Ex 1020

Ex 942



Ex 1057



1042



Ex 1110



1074



973



974



978



979



980



981



982



983



985



987



989



971



993



995



996



998



999



1000



1002



Ex 1006



1014



1015



Ex 1024



1027



1028



Ex 1029



1030



1031



1032



1093



1132



1144



1153



1169



1261



1158



1181



1182



1183



1184



1185



1186



1187



1188



1189



1192



Ex 1193



1194



1195



1196



1197



1199



1200



1201



1202



1204



Ex 1206



1207



Ex 1211



1212



1213



1172



1036



1216



1234



1236



1242



Ex 1237

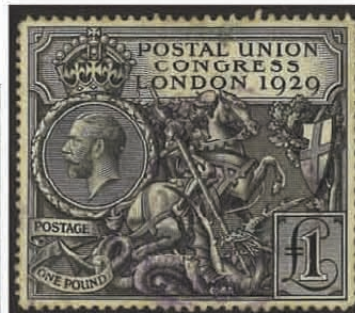

1251



1254



Ex 1247



1248



1249



1277



Ex 1282



Ex 1291



Ex 1299



1300



1301



1278



Ex 1302



Ex 1303



1235



1179



1160



1285



1217

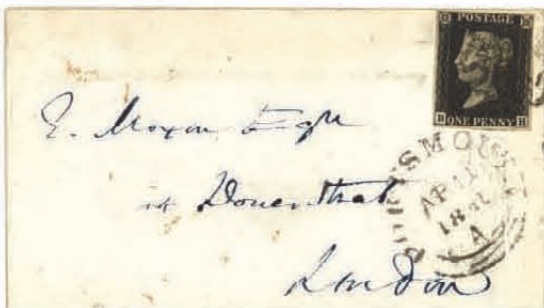

1198



1147



899



897



Ex 923



1065



1208



Ex 1266



851



Ex 1306



1286



Ex 1283



1284



Ex 1271



1142



1273



1190

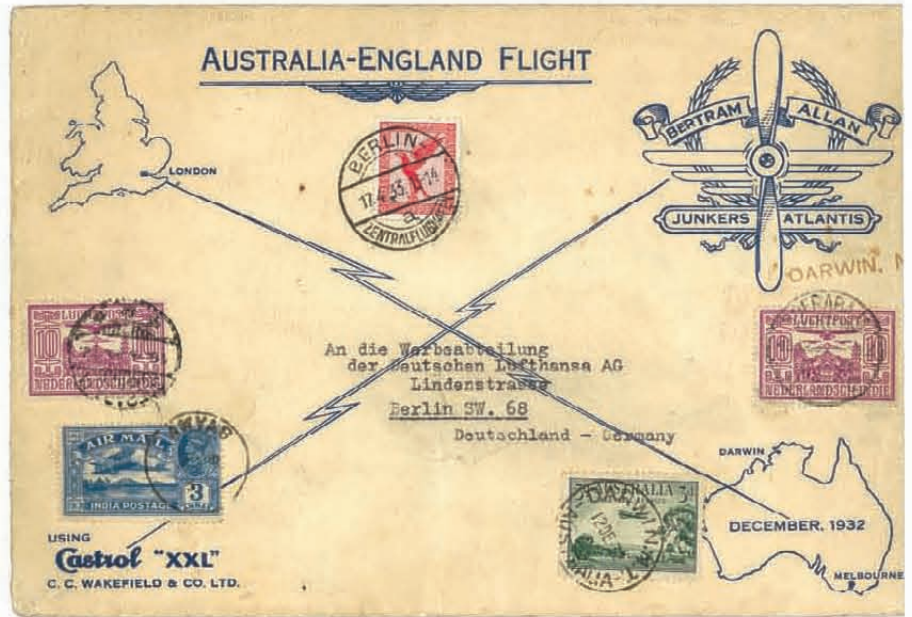

1080

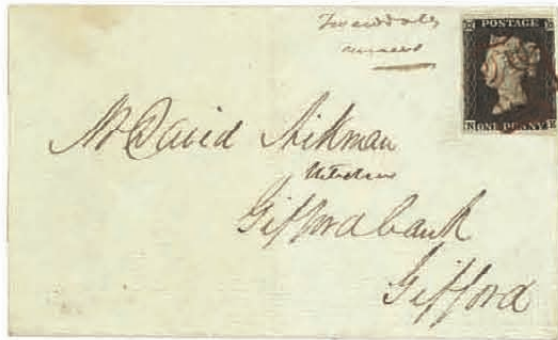

1191



1079



458



464



460

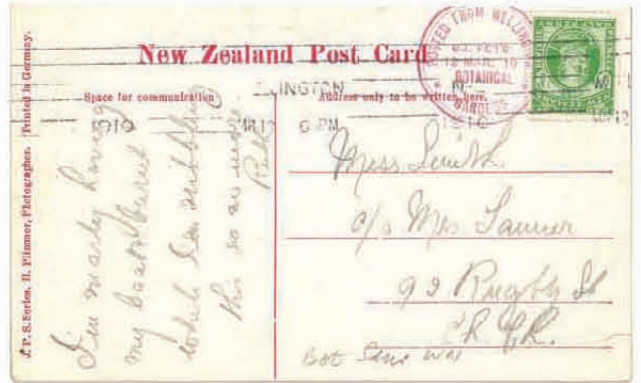

Ex 468



472



463



Ex 490

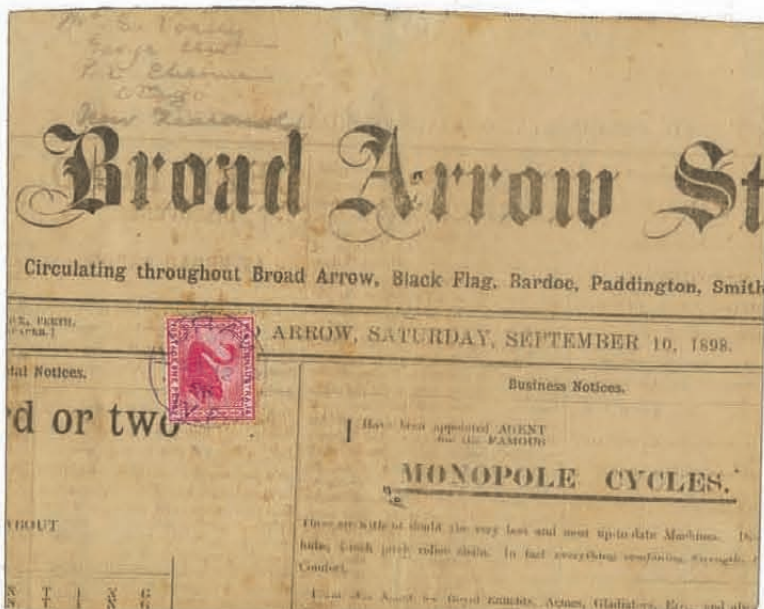

466



497



438



446



439



451



452



440



453



441



455



427



433



428



434



430



435



432



436



437

515	U	1/- used range (14v) on Hagner, incl SG 16, 16, 44, 45, 57, 80 (with large printing flaw on QV's sash), 86 (RPSL 1953 cert), 100, 106, 124, 125. Attractive lot despite some faults. SG Cat £8000+.	\$1,750
516	/	Davies imperf used colln on 3 pages - 1d x 7 incl 2 unused (1 creased, 1 faded), 6d black-brown x 4, 6d brown x 4 (1 repaired), 2d x 10, 3d x 11 incl 2 unused, 6d red-brown x 4, 1/- x 8. Nice range of shades, more comprehensive than CP. Nice appearance averaging about 3 margins but some faults.	\$3,750
517	/	Davies prints, star wmk, imperf range of 17 diff on page, many FU with 3-4 margins. Noted 1d SG 33, 35 x 2, 2d SG 36-38, 3d SG 40, 6d SG 41 x 2, 43, 43, 1/- SG 44-46. Also 1d SG 35 mint & 2d used with forged p16. Cat £3300+.	\$1,500
518	/	Useful range of 40 on 4 stockcards. Noted: imperf (4 margins) 1d SG 33, 2d SG 38; p12½ (star wmk) blocks of 4 (mostly with gum) 1d carmine-vermilion SG 110 (disturbed gum, 2 with horiz crease), 1d brown SG 132a, 2d vermilion SG 138, 3d SG 117 (faint tone), 4d yellow SG 120, 6d SG 122 (horiz crease on 2), used blocks of 4 2d SG 72, 1/- SG 125 (scarce as block). Also mint or mng singles 1d (SG 111, 1d SG 128 (small back thins) 2d SG 107, 6d SG 108, 1/- SG 125 (toned).	\$3,500
519	U	3d x 6 including SG 40, 117, 117 accidental imperf single & SG 118. Also 4d rose & 4d yellow (SG 119, 120). Some faults. GU/FU.	\$350
520	M	Mint range of 8 on stockcard. Comprises 3d SG 40 (4 margins) 1d SG 110 x 2), 2d SG 115 (og), 3d SG 117 (short corner perf), 1/- SG 125 (og, browned at edges), 1d SG 128 (og), 6d SG 136 (part og). SG cat £2335.	\$750
521	U	Perf 13, star wmk range of 9 diff 1d-1/- gu/fu, all with Otago pmks. Incl SG 68 (oxidised), 72-78, 80. Also 2d SG 96a (p13 no wmk) with heavy pmk. SG cat £2800.	\$1,250
522	U	Perf 13, star wmk used seln on 2 pages, 1d x 2, 2d x 5, 3d, 6d black-brown x 3, 6d x 3 & 1/- x 4. Range of shades. Also 2d blue on white no wmk paper x 3 (incl 1 imperf). SG 68-80 range, 96, 96a x 2. Cat £6200+.	\$1,500
523	U	Approx 175 used, perf on stock sheets. Unchecked for perfs or wmk. Average cond at best.	\$350
524	U	Pelure paper range of 7 diff: imperf 2d SG 83 gu 2 margins, 6d SG 85 fu 3 margins, 1/- SG 86 fu almost 4 margins; 6d SG 88 roulette 7 (4 sides gu/fu; p13 2d SG 91, 6d SG 93, both gu/fu, 1/- SG 94 fu but 2 added margins. SG cat £5875.	\$1,250
525	U	NZ wmk range of 11 diff (incl shades) used (several fu); imperf (all 4 margins) 1d SG 97 x 2, 2d SG 98 x 2, 6d SG 99, 1/- SG 100; 1/- SG 104 roulette 7 (on 3 sides), 4 margins, gu/fu; p13 2d SG 105 gu, 1/- SG 106 gu; p12½ 2d SG 107 gu/fu. SG cat £4425.	\$1,500
526	/	NZ wmk used seln on 2 pages. Imperf 1d x 5 incl 1 unused, repairs, 2d x 2, 6d x 3, 1/- x 2; perf 12½ 2d x 5 & 6d x 2. Some shade vars, some faults. Cat £5645.	\$1,500
527	U	An extraordinary accum of 375 FFQs incl 1d orange x 38, 1d brown x 40, 2d blue x 55, 2d orange x 47, 3d lilac x 25, 4d rose x 10, 4d yellow x15, 6d brown x 61, 6d blue x 24, 1/- green x 60.	\$3,500
528	/	Davies p12½ wmk star "original" colours used colln on 4 pages, 1d x 4, 2d x15 (incl 4 unused), 3d x 12 (incl 2 unused, 3 accidental imperfs), 4d rose x 8, 4d yellow x 8 incl 2 unused, 6d brown x 11, 1/- x 11 incl 1 unused. Incl several 2d retouches, wonderful range of shades. Nice appearance but some faults.	\$3,250
529	U	Davies prints, p12½, star wmk range of 42 1d-1/- used 2 pages incl many shades (many fu). Noted fu 4d rose, 4d yellow, 1/- SG 123 fu, 124 gu, 125 fu, 1d brown p10 SG 126 x 2, compound perfs 1d SG 128a gu/fu, 6d SG 131gu, 2d NZ wmk SG 141 & 141a. Also imperf singles of 2d SG 115c fu (BPA cert) & unlisted 6d pale blue gu (wide margins 2 sides). Also 4d yellow SG 139 mint. SG cat £3900 (excl the 2 imperfs).	\$1,750
530	U	Large star, p12½, colln of 121 used incl 1d (11), 2d (17), 3d (22), 4d rose (4), 4d yellow (7), 6d (7), 1/- (8). 1871 1d p10 x 12½ (3), 2d vermilion (5) incl retouch 2d (4), 6 (17) etc.	\$1,250
531	U	Perf 12½, star wmk original colours used colln on 4 pages, 1d x 11 (incl horiz pair & nice pale orange-vermilion strip of 3); 2d x 20 (incl 6 retouches) 3d x 10 (incl 2, accidental imperfs); 4d rose x 2; 4d yellow x 8 (incl double perfs); 6d brown x 15 (incl 1 with double perfs, RPSV (2005) cert); & 1/- x 1. Good range of shades esp 4d yellow. SG 110-25 range. Cat £4500 approx.	\$2,250
532	U	Perf seln/accum on 3 Hagner sheets - 1d red/orange x 13; 1d brown x 5; 2d blue x 29; 2d orange x 16; 3d x 11; 4d rose x 2 (both nice); 4d yellow x 7; 6d brown x 13; 6d blue x 7; 1/- x 6. Nearly all appear p12½, star wmk but noted 6d Pelure p13 gu. Nice range of shades with many fu. Total 109 stamps	\$2,500
533	U	Perf large star wmk range of 30 sound used (many fu) on 2 pages, incl 3d lilac accidental imperf single (as SG 117a) 4 margins, 4d rose fu, 4d yellow x 2, 1/- SG 124-5 x 3, 1d SG 126 fu, 128a gu. SG set £2300+.	\$800
534	U	New colours, star wmk used on 3 pages, p10: 1d brown x 2; p10 x 12½: 1d x 4, 2d orange x 8 (incl 3 retouches), p12½; 1d x 13 (incl 3 re-entries) 2d x 11 (incl 4 retouches) & 6d x 6 (incl 2 re-entries). Nice range of shades. (Also 6d "p10 x 12½" dubious perfs & not counted in cv). SG 126-36 range. Cat £2200+.	\$750

Full Face Queens

535	U	1855 2d dull blue on blued paper, London print, imperf 3 margins. SG 2. Cat £650. FU.	\$300
536	U	1855 2d dull blue on blued paper, London print 3 margins (closed cut); 2d blue on blue paper x 3 shades & 1/- blue paper (3 margins). All FU. SG 2 5 x 3, 6. Cat £5,300.	\$1,100
537	U	1855 2d dull blue on blued paper, London print, imperf 4 very small margins. SG 2. Cat £650. FU.	\$225
538	U	1855 2d dull blue on blued paper, London Print, 4 margins, close at right. Nice barred "16" pmk (Port Victoria). SG 2. Cat £650. GU/FU.	\$300
539	M	1855 2d dull blue on blued paper, London print, imperf 3 margins. Unused no gum BPA cert (1990), RPSNZ cert (2010). SG 2. Cat £35000.	\$15,000
540	U	1855 1/- pale yellow-green on blued paper, London Print, imperf, 4 margins, very close at base & close on left at top. SG 3. Cat £5500. FU. Lovely appearance.	\$3,500

541	U	1855 1/- pale yellow-green on blued paper, London Print, imperf, 3 margins - just touches on 4th at right, wmk star. Some toning, almost all in margins. SG 3. Cat £5500. GU/FU.	\$1,750
542	U	1d red on blue paper imperf 4 margins close along top. VGU with profile clear. Nice pastel colour. SG 4. Cat £1,800. Used.	\$600
543	U	2d blue on blue paper, no wmk, 3 margins. SG 5. Cat £300. FU.	\$200
544	U	1/- green on blue paper, imperf, 4 margins. SG 6. Cat £3750. FU.	\$1,100
545	U	6d brown, imperf 2+ margins, no wmk, VM paper, pre-printing paper crease. SG 13 var. Cat £300. FU.	\$250
546	U	6d brown, imperf 4 good margins, HM unwmk paper, FU "17", nice colour, Odenweller 2014 cert. SG 13. Cat £300.	\$300
547	U	1/- dull emerald-green, imperf 4 margins except just touches top at right close on left, no wmk. SG 16. Cat £1800. FU.	\$650
548	U	1/- blue-green imperf 4 margins no wmk on piece (with 2d dull deep blue paper SG11) tied by barred "18" pmk. SG 17. Cat £2350. GU nearly FU.	\$1,750
549	U	1d dull orange, pin roulette 9-10 at Nelson, discernable all 4 sides (short top right corner as result of better than most attempts at separation), no wmk, HM paper. Clear barred "7" cancel. Some oxidation, toning seen on back & light vert crease. CP A1d1X. SG 18. Cat £5500. GU/FU. Ex Tizard.	\$3,750
550	U	1/- blue-green, serrate perf 18 at Nelson, complete at right & base, partially trimmed at left but also part trimmed outside serrates, evidence only at top, no wmk, HM paper. Clear barred "15" cancel. Very good colour. CP A6cV. SG 26. Cat £6,500. FU. With photos (4). Ex Tizard.	\$11,500
551	U	1/- blue-green, serrate perf 18 at Nelson, on all sides, no wmk, HM paper, light barred "15" cancel. Back thin. Dull colour. Stanley Gibbons cert mark. CP A6cV. SG 26. Cat £6,500. FU. Ex Tizard.	\$4,500
552	U	1/- blue-green, "Y" roulette (at Nelson) clearly discernable on 3 sides & evident on 4th (at base), no wmk. Fine barred "15" pmk (Nelson). Extensive back thins & small hole. Good appearance. RPSNZ cert (2015). SG 32g. Cat £7500. FU.	\$2,000
553	M	1d carmine-vermillion, imperf, 4 good margins including part of adjoining stamp at base, fresh, star wmk. SG 35. Cat £450. OG Mint.	\$400
554	M	1d carmine vermilion, imperf 4 margins (2 big), wmk star. SG 35. Cat £450. Mint.	\$500
555	U	3d brown-lilac, imperf, 4 large margins, star wmk, light cancel, small cut at base otherwise exceptionally fine copy. SG 40. Cat £250. FU.	\$250
556	M	6d red-brown, imperf, 4 margins fresh deep colour, star wmk. SG 43. Cat £1,600. OG Mint.	\$1,000
557	U	1d orange-vermilion, roulette 7 clearly discernable on 3 sides & small part on 4th at top, star wmk. Very light pmk. SG 47. Cat £850. FU. Ex Tizard.	\$500
558	U	1d vermilion, roulette 7, discernable 2 sides incl internal row at top, star wmk. SG 48. Cat £800. GU/FU. Ex Tizard.	\$350
559	U	2d slate-blue roulette 7 discernable on 2 sides, star wmk. CP A2dO (cat \$2500). SG 50. Cat £850. FU. Ex Tizard.	\$400
560	U	2d pale blue, roulette 7 at Auckland, discernable all 4 sides, wmk star. Light indistinct barred cancel clear of face. Light creases at base. CP A2dN. SG 51. Cat £600. FU. Ex Tizard.	\$350
561	U	2d pale blue roulette 7 clearly discernable on all 4 sides, partially internal on 3, star wmk. 2 small back thins. CP A2dN (cat \$1250). SG 51. Cat £600. FU. Ex Tizard.	\$500
562	U	2d pale blue, roulette 7 discernable all 4 sides, star wmk. SG 51. Cat £600. GU/FU.	\$400
563	U	3d brown-lilac, roulette 7 discernable 3 sides, star wmk. CP A3aZ (cat \$1750). SG 52. Cat £800. FU. Ex Tizard.	\$400
564	U	3d brown-lilac, roulette 7 clearly discernable all 4 sides, incl large extra piece at left where roulettes have not separated paper, star wmk. Barred 1 pmk (Auckland). Photos (4). RPSNZ Cert (1974). CP A3az. Cat \$1,750. SG 52. Cat £800. GU nearly FU. Ex Tizard.	\$850
565	U	6d wmk, roulette 7 x 3 diff star wmk FU: SG 53 (clear roulette at right), 54 (roulette all sides, huge margins but for small nick at top), 55 (roulette 4 sides). Cat £1550.	\$750
566	U	6d black-brown, roulette 7 discernable all 4 sides, star wmk. Small back thin. CP A5by (cat \$1500). BPA cert (1990). SG 53. Cat £475. FU. Ex Tizard.	\$300
567	U	6d black-brown roulette 7 discernable all 4 sides, star wmk. CP A5by (cat \$1500). RPSNZ cert (1969). Noted very warm shade for 'black-brown'. SG 53. Cat £475. FU. Ex Tizard.	\$450
568	U	6d black-brown, roulette 7 clearly discernable all 4 sides, star wmk. CP A5by (cat \$1500). Excellent item. SG 53. Cat £475. FU. Ex Tizard.	\$500
569	U	6d black-brown, roulette 7 on 2 sides, star wmk. SG 53. Cat £475. GU.	\$350
570	U	6d brown roulette 7 discernable all 4 sides, star wmk. CP A5b. Cat \$1,500. SG 54. Cat £600. FU. Ex Tizard.	\$500
571	U	6d brown, roulette 7 discernable all 4 sides incl internal row at right, star wmk. SG 54. Cat £600. FU. Ex Tizard.	\$500
572	U	6d red-brown, roulette 7 at Auckland, discernable sides & top, wmk star, barred "1" cancel mostly off face. GU nearly FU. CP A5bV. SG 55. Cat £475. Ex Tizard.	\$350
573	U	6d red-brown roulette 7 clearly discernable all 4 sides incl internal at right & base, star wmk. CP A5bv (cat \$1500). SG 55. Cat £475. FU. Ex Tizard.	\$500
574	U	6d red-brown, roulette 7 discernable all 4 sides, star wmk. CP A5bV. Cat \$1,500. SG 55. Cat £475. FU. Ex Tizard.	\$500
575	U	6d red-brown, roulette 7, clearly discernable all 4 sides, star wmk, CP A5bv (cat \$1500). SG 55. Cat £475. GU/FU. Ex Tizard.	\$400
576	U	1/- green, roulette 7, discernable all 4 sides, star wmk. Barred "1" pmk (Auckland). RPSNZ Cert (1974). CP A6dz. Cat \$2,000. SG 56. Cat £900. FU. Ex Tizard.	\$850

577	U	1/- yellow-green, roulette 7 clearly discernable all 4 sides, star wmk. Light back thin. CP A6dy (cat \$2000). SG 57. Cat £900. Ex Tizard.	\$500
578	U	1/- yellow-green, roulette 7, discernable all 4 sides, star wmk. Fine barred "1" pmk (Auckland). CP A6dy. Cat \$2,000. SG 57. Cat £900. FU. Ex Tizard.	\$750
579	U	1/- deep green, roulette 7 only on right side but internal, star wmk. GU/FU (pmk clear of face). CP A6dx (cat \$2500). RPSNZ cert (1974). SG 58. Cat £1100. Ex Tizard.	\$600
580	U	6d black-brown, serrate perf 16 at Nelson, on right & base, minor evidence only on other 2 sides, wmk star. Clear barred "15" cancel. CP A5bt. SG 63. Cat £1800. GU/FU. With photos (3). Ex Tizard.	\$1,350
581	M	1d vermilion, p13, star wmk, centred high, regummed, unused, Odenweller 2015 cert. SG 68 var. Cat £2,750. Mint.	\$2,500
582	M	1d carmine-vermilion p13, star wmk, centred to right, couple of rust spots on perfs, & black india ink marks on reverse. Odenweller 2015 cert. SG 69. Cat £2,750. Regummed, unused.	\$1,000
583	M	1d carmine-vermilion, p13, star wmk. Rounded corners at left. Unused no gum. SG 69. Cat £2750.	\$850
584	U	1d orange-vermilion, imperf 4 even margins, Pelure paper, light barred cancel clear of face. Good colour. Attractive example of a rare stamp. SG 81. Cat £2500.	\$1,500
585	U	6d black-brown imperf 4 margins, Pelure paper. SG 85. FU.	\$450
586	U	1/- yellow-green, imperf, 3 margins incl huge at left, nearly touches at base at one point, Pelure paper. GU nearly FU. CP A6f2. SG 86. Cat £1100. Ex Tizard.	\$650
587	U	1/- deep green, imperf 4 uneven margins (just-huge) Pelure paper, light but indistinct barred "16" cancel. SG 86. Cat £1100. GU/FU.	\$675
588	U	1/- deep green, imperf 4 margins except just touches right at top, Pelure paper. SG 86. Cat £1,100. GU/FU.	\$400
589	U	6d black-brown, roulette 7, discernable on 3 sides, Pelure paper. BPA Cert (1967). (Cert says soiled but not obviously visible). SG 88. Cat £475. FU.	\$300
590	U	6d black-brown, roulette 7 clearly discernable all 4 sides, star wmk. Barred Dunedin cancels. Small surface scuff at top. CP A5dw (cat \$1800). RPSNZ cert (2012). SG 88. Cat £475. GU. Ex Tizard.	\$300
591	U	6d black-brown, roulette 7 on 3 sides, imperf at top, Pelure paper, barred "1" cancel (Auckland). SG 88. Cat £475. GU/FU.	\$450
592	U	1/- deep green, roulette 7 discernable all 4 sides, star wmk. Small nick at top associated with rouletting. CP A6fz (cat \$3500). SG 89. Cat £1800. FU. Ex Tizard.	\$750
593	U	1d orange-vermilion, p13, Pelure paper. Part barred Dunedin obliterator. O/c. RPSNZ cert (2015). SG 90. Cat £3500. GU/FU.	\$2,000
594	U	6d black-brown, p13, Pelure paper. SG 93. Cat £400. FU.	\$300
595	U	2d dull deep blue imperf, thick white unwmk paper, 4 margins (close at base to large), very scarce with 4 good margins. SG 96. Cat £800. GU/FU.	\$650
596	U	2d dull deep blue, imperf 4 margins (just touches left lower side). Thick white paper no wmk. Fine "L1" (Lyttelton) (O)C 8 (18)63 cds. (Lyttelton). SG 96. Cat £800. FU.	\$500
597	M	1d carmine-vermilion imperf, 4 good margins, dealers guarantee stamp on back. NZ wmk. Unused no gum. SG 97. Cat £950.	\$750
598	M	1d carmine-vermilion, imperf 4 margins (very close-good), NZ wmk, very fresh. BPA (2000) cert. SG 97. Cat £950. Mint.	\$900
599	U	1d carmine-vermilion, roulette 7, clear on right side, evidence at top, NZ wmk. CP A1jY. SG 101. Cat £3000. GU/FU. (Note: A scarcer stamp used than mint. CP cat \$3250 mint, \$5000 used). Ex Tizard.	\$2,750
600	M	2d blue, plate II, provisional imperf, unused, 3 margins just touches on 4th at base, position 12/4, Odenweller 2015 certificate. SG 115c. Cat £2500 (as pair). Mint.	\$500
601	M	4d rose. Part original gum, creased corner. O/c. Jury cat \$8000. Mint.	\$2,000
602	M	4d rose fresh appearance, unused no gum. Odenweller (2006) cert. Scarce thus. SG 119.	\$4,000
603	M	4d rose, p12½, star wmk, small back thin. Odenweller cert 2015. SG 119 Cat £3250. Mint.	\$1,500
604	U	4d orange, p12½, star wmk, 1 pulled & 1 short perf. Scarce item. SG 121. Cat £1000. GU.	\$850
605	U	4d orange, p12½, star wmk. RPSNZ cert (2015). CPA4b7 cat \$2000. SG 121. Cat £1000. GU/FU.	\$850
606	U	1d, 2d & 6d irregular compound perf, used set p10 one side only, 1d & 6d from base of sheet, 2d heavy pmk, difficult set. SG 128a, 130b, 131c. Cat £1125.	\$750
607	U	2d vermilion, p12½, NZ wmk. SG 141. VFU (faint pmk).	\$500
608	U	2d vermilion, p12½, NZ wmk, w/c scarce in this cond. SG 141. Cat £325. FU.	\$250
609	U	2d vermilion, lozenge wmk paper, barred numeral "9" cancel, Buhler guarantee stamp on reverse. SG 142. Cat \$500. FU.	\$500
610		Hausburg black reprints set of 7 (incl 2d Plate I worn & Plate II) in blocks of 4.	\$400

Full Face Queens Specimens/Reprints etc

611		Hausburg reprints set of 7 (incl 2d die I & die II) in top selv blks of 4.	\$400
612		2d Hausburg block of 24.	\$100
613		1907 Reprints x 2 on pale cream card, value tablet replaced by "H.P.S. 4th June 1907" in brown & blue. Produced from original transfer roller by Perkins Bacon for Hertfordshire Philatelic Society.	\$350

First Sidefaces

614	/	1873-93 Newspaper stamps colln on leaves. Mint/unused (46) incl 1873 wmk p10; no wmk p10 strip of 3 p12½, p12½ x 10; 1875 p12½ blocks of 4 & 6 and 1892 blocks of 4 (2) and strips of 5 & 6 (2) showing no wmk. The used (17) with 1873 no wmk p12½, GU/FU. Cat £1100+.	\$500
615	M*	1874-78 1d - 5/- set of 8 & ½d Newspaper in muh/mint blocks of 4. Minor faults on ½d - 2d & 6d blocks, but the 3d, 4d, 1/-, 2/-, 5/- are nice, each with lower pair fine muh, upper pair mint. the 5/- block, with selv at base, has a striking vertical displacement of perfs variety & the upper right stamp has a large plate flaw in front of the Queen's face.	\$7,500
616	M	1874-8 specialised mint colln on pages - 1d x 2, 2d, 3d x 2, 4d x 2, 6d, 1/-, 2/-, 5/- x 2 (1 minor perf toning). Cat approx \$7000.	\$1,500
617	M	1874 1/-, p10 x 12½, fresh appearance. Mint, some red ink on gum. CP C6b. Cat \$1500.	\$275
618	/	1875 2d wmk, large star, unused no gum & 1d, 2d (2 shades, one on piece). FU. CP cat \$3200.	\$600
619	U	1878 p12 x 11½ set complete with all CP listed shades to 1/- but only 1 each 2/- & 5/- - 13 stamps. CP cat \$2520. GU/FU.	\$675
620	U	1878 2d rose, perf nearly 12, two examples, one with confirmatory note by R Gwynn, other a very wide example. CP C2d. Cat \$750. Both FU.	\$275
621	S	c1880s 2d, 4d, 6d, 1/- corner presentation cancels, p12 x 11½. Fresh, OG, hinge remainder. (Cat CP \$1880 as normals).	\$450
622	P	c1880s 3d imperf plate proof in violet, imperf horiz block of 12 (6 x 2) ex upper left pane lower 2 rows, black "CANCELLED" ovpt on unwatermarked wove paper with 7mm gum band at left. A few specks on rear, not visible from front.	\$450
623	S	c1880s set of 9 incl ½d Newspaper with "SPECIMEN" ovpts, serif letters 14½ x 2¼mm Type "A" (see PSNZ Vol 4 p402). 5/- short corner perf. Full gum. Also 2d sans serif diagonal ovpt 15 x 1¼mm Type "B".	\$1,000

Second Sidefaces

624	/	1882-1900 specialised dealer's stock (ex Buca Alexandre, Stirling) in 30 page (15 leaves) s/b, identified by wmk, perf etc. Inc approx ½d x 120; 1d x 175 (noted many chisel, screwdriver flaws etc); 2d x 80; 2½d x 40; 3d x 20, 4d x 20; 5d x 6; 6d x 40; 8d x 3 & 1/- x 35. Mostly used. Mixed cond.	\$300
625	/	1882-1900 superbly written up colln detailing die & perforation varieties. Cond well above normal for these issues. ½d x 24 mint, 32 used; 1d x 27 m, 49 u; 2d x 28 m, 56 u; 2½d x 22 m, 53 u; 3d x 7m, 18 u; 4d x 6 m, 29 u; 5d x 8 m, 23 u; 6d x 15 m, 52 u; 8d x 8 m, 14 u; 1/- x 4 m, 38 u. Lovely lot for specialist.	\$3,000
626	/	1882-c1900 spacilaised colln in large FG album identified by wmk, perfs etc - ½d x 210; 1d x 135; 2d x 130; 2½d x 25; 3d x 29; 4d x 38; 5d x 12; 6d x 67; 8d x 11 & 1/- x 24. Especially good coverage. Nearly all used. Some of the various 1d, 2d & 6d Dies, Ex Alan Orton.	\$500
627	U	1890 2d mixed perfs, p10 x 12½, 7mm, wmk paper. RPSNZ cert (2015). CP D3hy. Cat \$3000. GU/FU.	\$1,500
628	P	1890-91 2d orange-brown, imperf horiz plate proof pair on ungummed "NZ" wmk paper (4 mgns: both good-large), also 1891 5d grey-black imperf plate proof (25 x 30mm) on thin wove paper; 1891 5d black imperf plate proof (26 x 30mm) on thin wove paper. Latter 2 ex Midas, Baillie.	\$450
629	M*	1890s ½d - 8d blocks of 4 mint/muh. Some faults (½d no gum/soiled, 2d vert crease through 2, 4d block badly toned, 5d part gum only). The 8d (2 muh, 2 mint) is fine p10 with adverts (scarce as a block). Also extra 3d block (2 muh, 2 mint) in lemon-yellow shade. In all 17 stamps are good muh. ACS cat (excl ½d, 4d blocks) approx \$4,700.	\$1,300
630	U	1893 adverts, large used colln stated of about 880. Incl 1d x 519, 2d x 252, 2½d x 29, 3d x 10, 4d x 19, 5d x 1, 6d x 8, 8d x 5, 1/- x 9. Arranged in various settings, mixed colours & values. Noted: 47 green & 25 blue.	\$7,500
631	U	1893 adverts, small lot of 16 used, all scarcer p12 x 11½, incl 1st setting, 1d x 2, 2d, 2nd setting 1d x 4 (incl pair), 2d x 2, 3rd setting 1d x 4 (incl pair; 1 thinned), 2d x 2. Also a nice 1/- p12 x 11½ fu. CP cat \$2000. GU/FU.	\$700
632	M	1893 adverts: 1d x 11, 2d x 9, 2½d x 1, 3d x 2, 4d, x 2, 5d x 1, 6d x 1 8d x 1. Ex Baillie.	\$1,000
633	U	1893 1d "No DairySunlight Soap" advert, 2nd or 3rd setting in lilac, mixed perfs - p10 with additional vertical p12½ at left. Odenweller cert (2014). (Note: CP DA2j3 is for red-brown or brown-red, therefore could say "CPDA2j4 "var".) CP DA2j3x. FU.	\$500
634	R	1893 1d advert in lilac, mixed perfs (p12½ x 10 with extra internal p10 row at base). Fiscal cancel. CP DA2ky. Cat\$875.	\$500
635	U	1893 5d advert, p12 x 11½. CP DA7a. Cat \$400. FU.	\$300
636	U	1893 5d advert, mixed perfs, p10 x 12½ with extra internal p10 row at right. CP DA7dy, unpriced. GU.	\$1,000
637	M	1893 1/- advert, p12 x 11½, 3rd setting in purple-brown. CP DA10c2. Cat \$1100. Mint.	\$850
638		c1900 1d x 2 (Die I & II), 2d (Die II), 3d, 4d, 6d x 2 (Die I & II), 8d & 1/- all imperf blocks of 4 official reproductions in black on unwmk cream paper. Produced by W R Bock.	\$200
639		c1900 set of 7 imperf official reproductions in black on unwmk cream paper - 1d x 13 (incl 3 x blocks of 4); 2d x 13 (3 blocks of 4); 3d (2 blocks of 4); 4d (2 blocks of 4); 6d x 13 (3 blocks of 4); 8d x 9 (2 x blocks of 4) & 1/- x 9 (2 blocks of 4).	\$500
640	/	1893 1d to 1/- adverts colln of 670+ - mostly used. Noted 1d block of 12 ads in purple gu/fu Auckland (30 OC 93); 8d x 20 used & 3 mg & 71 green adverts. Mixed cond. CP cat \$13,700+.	\$1,500

1898 Pictorials

641		Lewis Essay 3 items: a) folded envelope with typed "Lewis Engraving Process/Ig. G. stamp engraving/proofs 1892", b) 9 partial proofs (forming a composite design) in ultramarine on 71 x 59 mm piece of thin card (numbered 113 on the rear) from part of copper engraving, c) spotted silver negative print of Lewis' design. On the reverse in blue manuscript is the explanation: Silver print from diapositive of stamp "Lewis Engraving Process" for copper or steel intaglio dry collodion" and an abbreviated signature: I. Gottfried. From part of the rediscovered Lewis Essay collection of 2011.	\$3,500
-----	--	---	---------

642		Lewis Essay c1892 an imperf blk of 4 in ultramarine, on thick, soft, white wove paper, part of the rediscovered Lewis Essay colln of 2011. With explanatory article. References: PSNZ, vol I, pp139-40 & Derek Diamond's 2014 book, pp12-13.	\$6,500
643		Lewis Essay c1892 (25 x 34mm) sheet of 10 in grey-green. A key item in the development of the 1898 Pictorials. Also incl an article re their discovery in 2011. See also Derek Diamond's 2014 book, pp12-13.	\$15,000
644		Lewis Essay c1892 (25 x 34mm) upper right cnr example on thick, soft white wove paper, in reddish lilac, oblique roulette 11½ (not mentioned PSNZ vol I pp139-140). Also incl explanatory article re these items. This is the sole rouletted example from the "lost" colln of Lewis Essays rediscovered in 2011.	\$5,000
645	/	1898-1908 6d Kiwi green (3 used 8 mint), red (40 mint, 16 used) & reduced (19 mint, 2 used) range of shades/wmks/perfs/officials on Hagners. Noted 6d red imperf at top x 2, mixed perfs, horiz pair imperf vertically. Attractive lot of 97v. CP cat \$13,200+	\$2,750
646	/	1898-1908 Range mint/used in s/b. Noted 4 x 2/-, 5 x 5/- mint. Cond varies.	\$1,250
647	U	1898-c1906 specialised colln in springback album. Incl nice range of shades, many identified minor plate varieties etc, mostly used. Inc ½d sepia x 2; 1d Taupo x 21; 1d Terraces x 29 (+ 2 plate proofs); 1½d x 16; 2d Pembroke (lake) x 11; purple x 36; Wakatipu x 2, Wakatipu x 6; 3d x 41; Reduced x 5; 4d Terraces x 3; 4d Taupo x 26; 5d x 16; 6d green x 4; red x 24, Reduced x 5; 8d x 8; 9d x 7; 1/- x 17; 2/- x 4 & 5/- x 3 (2 damaged, other fiscal). Mixed cond, some toning. Also lovely Govt publicity B & W photo of Lake Wakatipu.	\$850
648	/	1898-c1908 specialised dealer's stock (ex J J Bishop) in old time s/b, identified by CP & SG nos, nice range of shades, mostly used. Mixed cond. Incl approx: ½d sepia x 30; 1d Taupo x 20; 2d Pembroke (lake) x 20; 2½d Wakatipu x 10; 2½d Wakatipu x 50; 3d Huia x 4; 4d Terraces x 12; 5d Otira x 35; 6d Kiwi green x 3; 6d Kiwi red x 20; 8d Canoe x 15; 9d Terraces x 23; 1/- Kaka x 44; 2/- Milford x 4; 5/- Mt Cook; 1d Terraces x 30, 1½d Boer War x 17; 2d purple x 20; 4d Taupo x 22. Reduced: 3d x 23; 6d x 19, 1/- x 3. Officials: 2d Pembroke x 20 & 3d Huia x 15.	\$750
649	/	1898-c1908 useful range of 71, mostly mint. on 5 pages/Hagners. Noted ½d purple-brown block of 6 muh, 5d x 3 mint, 6d green x 4 mint, 6d red x 3 mint, 6d reduced size x 3 mint, 2/- mint (perf tone), 5/- unused no gum (faint small mark on front).	\$750
650	S	Presentation cancels on ½d, 1d, 2d, 2½d (both), 3d, 5d, 6d, 2/- & 5/-. Each cancelled part Wellington cds in one corner. (Ex Midas 1989).	\$200
651	M	Simplified set to 5/- mint (1/-, 5/- oxidised), otherwise fine.	\$150
652	C	1898 ½d, 1d, 2d, 2½d (Wakatipu), 3d, 4d & 5d (London prints) on registered printed addressed cover to Germany, fine Wellington 14 JA 99 "A" class pmks. B/s Pasing 26 FE 99 cds.	\$275
653	/	1898-1907 ½d, 1d, 2d & 3d mint & used range of perfs, wmks, shades etc, dupn & mixed cond. Approx 350v on 8 stockpgs. ½d x 3 mint & 31 used; 1d Taupo x 45 mint & 37 used; 1d Terraces x 11 mint & 29 used; 2d x 3 mint & 33 used; 2d 1900 x 18 mint & 39 used; 3d x 9 mint & 87 used; 3d reduced x 2 mint & 12 used. Cat simp \$3600+.	\$575
654	/	1898-1908 ½d - 5/- colln of 250+ diff (incl 105 mint) on pages. Paper/perf/shade variants in abundance. Noted 1898 London print set to 5/- (with shades). H/H mint, 5/- SG 270 mint, wide range of ½d Mt Cook varieties incl SG 293 mint (cat £170). Toning noted but many are fine.	\$850
655	M*	1898-1908 ½d - 5/- range of 27 diff blocks of 4 (& a few extras), mint/muh/mint no gum, on 2 Hagner pages. Variable condition (many lower values have partial or no gum), but incl nice muh blocks of 1½d, 2d mauve, 4d rose, 5d, 6d red, 9d, 1/- (x 2) & reduced 3d, 6d. Also mint block of 4 1898 5/- London print. ACS cat \$13,400 for this muh alone & the 5/-. Among the rest are 7 x 1898 2d lake, part or no gum.	\$3,500
656	M	1898 1d Taupo, horiz pair, variety imperf between. Mint. A few shortish perfs at right, otherwise fresh & fine. SG 247a. CP E2a(w). Cat \$2750.	\$850
657	C	1898 2½d Wakatipu horiz pair & Wakatipu (& ½d Mt Cook) tied by Palmerston N 21 DE 98 cds' on commercial regd cover to Switzerland, inscribed via "San Francisco" b/s Wellington 22 DE & Colombier Neuchatel 28 1 99 cds'. Some perf toning.	\$300
658	/	1898-1906 2½d Wakatipu, Wakatipu, mint & used seln of 160v on 4 stockpgs. Some mixed cond. 2½d WAKI x 7 mint & 4 used; 2½d WAKA London print x 3 mint & 16 used; p11 no wmk x 5 mint & 67 used; p11 wmk x 1 mint & 30 used; p14 x 1 mint & 26 used.	\$425
659	/	1898-1907 2½d (both) 3d & 3d reduced seln on 9 Hagners. Noted 2½d Waka single imperf at top (with selv) & at base 3d imperf at top muh & 3 used; 3d official x 9 mint x 3 used, 3d reduced x 9 mint x 9 used. (128v). CP Cat \$8,100+.	\$1,750
660	/	1898-9 6d Kiwi green seln of 17v (+ 2 fiscals) on stockpg - variable cond: London print x 1 mint & 11 used; (+ 2 fiscals not counted in CV); p11 x 3 mint & 2 used. Cat \$2105.	\$350
661	/	1898-1903 8d Canoe & 9d Terraces mint/muh/used range of 97v on 5 Hagners (8d x 22 mint & 9 used, 9d x 34 mint & 32 used). Noted 8d imperf at top x 2, 9d vertical pair - double perfs & range of wmks/perfs etc. CP cat \$12,000+	\$2,500
662	/	c1898-1907 8d Canoe mint & used range, variable cond on 2 stockpgs: London print x 7 mint; p11 no wmk x 4 mint & 1 used; p11 x 2 mint & 8 used; p14 x 4 mint & 18 used. Cat \$2240.	\$250
663	/	c1898-1906 9d Terraces mint/used, 56v, on 3 stockpgs. London print x 7 mint & 3 used; p11 no wmk x 6 mint & 6 used; p11 wmk x 5 mint & 24 used; p14 x 4 mint & 1 used. Some variable cond. Cat \$4000+.	\$500
664	M	Mint colln: ½d to 5/-, both 2½d; 1899 2½d-5/-; 1900 ½d-2d; 1902 p11 2½d-5/-, p14 1½d-5/-. 51 stamps, mainly fine but 2 x 5/- no gum.	\$600
665	/	1898-1908 1/- Kaka mint/muh/used/fiscal range, incl officials & reduced, on 3 Hagners. Noted 1902 single imperf at top mint, & 1908 reduced orange-brown vlh mint. (1898 x 23 mint 4 used, 1907 12 mint 3 used). CP cat \$10,000+	\$2,250
666	/	1898-1907 2/- Milford mint/muh/used range incl perfs/shades/wmks & officials on 2 Hagners (30v). 15 mint, 11 used, officials 3 mint, 1 used. CP cat \$9000+	\$1,750
667	/	c1898-1906 2/- Milford x 10 mint/MNG, x 3 used, 1 x fisc used, also 5/- Mt Cook mint but t/s. Mixed cond. 15v on stockpg. Cat \$5500+.	\$500

668	/	1898-1906 5/- Mt Cook range of 15 (9 mint, 6 fiscals) on 2 Hagners. Noted 2 x London prints mint, 1 fiscal is cleaned with "Cunninghams/5 SP 02" cds. Mint. Cat CP \$7300+.	\$1,500
669	M	1898 London prints, p-12-16 set to 5/-; incl shades to 1/-. Occasional fault on lower vals but nice 2/-, 5/-. SG 246-59. Cat £1428.	\$250
670	M	1898-1900 ½d-5/- set (2½d Waka regummed, 3d thinned, 1/- regummed cleaned fiscal). Jury cat approx \$2200 (excl 1/-). Mint. Also page 2½d WAKI/WAKA mint & FU x 8.	\$500
671	/	1898-1907 mint/muh/used seln of 345v on 23 pages & 1 Hagner. Numerous shades, perms etc & includes a few officials at end. Noted: mint set London prints, 6d Kiwi Lisbon superfine mint, 5/- Mt Cook x 2 (both fiscals), 9d invt wmk fu. CP Cat \$16,100+.	\$2,500
672	M	1898 simplified set of 14. Cat ACS \$1900. Mint.	\$600
673	/	1898-1907 1/- Kaka mint/used range sorted into various perms & wmk on 5 stockpages. Dupn, mixed cond. London print x 10 mint, x 5 used; p11 no wmk x 10 m, x 61 u; p11 wmk x 4, x 30 u; p14 x 2 m, x 11 u; Reduced x 1 m, x 6 u. Cat simp \$7050+.	\$750
674	/	1899-1903 4d Taupo mint/used seln of 212v on stockpgs, some variable cond. P11 no wmk x 15 mint & 80 used; p11 wmk x 8 mint; p14 x 11 mint & 88 used. Cat \$1450+.	\$225
675	M*	1900 ½d purple, 1d dull lake & 2d lake imperf upper margin plate proof blocks of 16 (4 x 4), un gummed, unwmk paper; 1901 ½d block of 4 Pirie mixed p11 x 14, block of 4 with patching mint; 1901 1d Universal Basted Mills mixed p14 x 11 lower right corner block of 12 (4 x 3). MUH.	\$850
676	/	1900-6 6d red, original design, mint & used seln of 124v on 3 stockpgs, mixed cond: p11 no wmk x 2 mint & 87 used; p11 wmk x 4 mint & 27 used; p14 x 4 used. Cat simp \$2220 if all ok.	\$375
677	/	1902-9 on thin hard Cowan paper, p11. Range of mint (17) incl 5d block of 4, 9d, 1/- (2), 5/- (3, one wmk upright with BPA cert), used (18) with values to 2/-. Generally good to fine.	\$400
678	U	1902-3? 6d Kiwi red, p11, abnormal upright wmk. Minor imperfections. CP E14f. Cat \$6000. FU.	\$850
679	U	1902 2/- Milford, Laid paper. CP E20c. Cat \$950. FU.	\$300
680	M	1902 2/- Milford blue-green, Laid paper. W/c (difficult to find w/c). CP E20c. Cat \$1250 Fine mint.	\$350
681	/	1902 2/- Milford blue-green, p11, no wmk, Laid paper. MUH (tiny faint gum tone spot) & FU (cds 24 JA 03). CP E20c. Cat \$2950.	\$1,000
682	U	1906 5d Otira, p11, imperf at right with selvedge, wmk paper. Vertical pre-printing pleat at right. RPSNZ cert (2015). CP E13cy. FU.	\$1,500
683	/	1907-13 reduced etc mint/used, duplication, incl Officials, also range of EVII & Officials mint/used & ½d + 1d Akld Exbn. Cat \$4800+.	\$750
684	/	1907-8 6d Kiwi reduced, seln of 30 mint/used on stockpages, some variable cond, p14 x 6 mint & 14 used; p14 x 13 x 2 used; p14 x 15 x 2 mint & 6 used. CP E15a, b, c. Cat \$1150.	\$200
685	M*	1907 1/- Kaka reduced, p14 x 13 blks of 4 (2m/2muh), one (mint) slightly discoloured, otherwise fresh appearance. CP E19a. Cat \$3,400.	\$650
686	M	1908 6d Kiwi reduced, carmine-pink, p14 x 13. W/c. CP E15b. Cat \$1200. Mint.	\$300
687	M*	1908 6d Kiwi reduced, carmine-pink, p14 x 15. Plate block (no. 6) of 4, no side selvedge. Two short perms, small back thin on one. MUH (2)/LH mint (2). CP E15c. Cat \$3500.	\$800

½d Mt Cook

688	M*	1900-2 seln on 2 Hagners & 2 pages including imperf plate proof blk of 4; p11 x 14 blk of 4 (SG 296) muh; horiz pair imperf vert between (SG 302a); horiz blk of 6 mixed perms (SG 306) & various blks (17 items) mint/muh. Mixed condition. SG cat £3125+.	\$2,000
689	*	c1900 complete sheet, folded, (240v), numbered 2587350 with 2 vert black (demonetising) lines overprinted on stamps - for Dickie slot machine trials.	\$1,000
690	M*	1901 Basted Mills paper block of 28, p14 x 11, R4/4-10/7 incl re-entries with extra row of p11 between rows 5&6, 6&7, 7&8 and 8&9 giving 4 rows (16 examples) of mixed p14 x 11. (Note: mixed perf vars are usually form p14 all round sheets). CP F2c & F2e SG 285, 291. Cat £2000+.	\$1,250

1d Universals

691	C/	1901 London plate Milton Mills (blue) FDC - ex Christchurch, also 2 pages re-entries (12v). Mint/used.	\$750
692	/	1901 London print pair FDC on Sir Joseph Ward 1d (Globe) Universal envelope to Secretary, GPO, Hobart; also accompanying 1d (Globe) Universal postal stationery postcard FDC; & page with block of 6 & 2 blocks of 4, mint/muh/mng. Stationery items very fine condition, although envelope has been folded & has 1 tone.	\$1,500
693	*	1901 London print, p14 x 13½, block of 16 (4 x 4). Also 1907 official ovpt, 1908 surface-printed, & same with official ovpt. All fine muh. ACS Cat \$3,000.	\$850
694	/	1901-08 colln of 179 on 15 pgs (both ordinary & Officials) various perms & printings GU/FU, also 1d Universal official x 12 full panes + interleaving (alone cat \$3600) in partly used stamp booklet, MUH. Bklt cover creased & tones but panes appear ok.	\$850
695	CM	1901-8 seln in mint/muh of 16 items on 2 Hagners. Noted bklt pane; horiz & vert pairs, imperf between selv blk of 4 imperf vert RPSL (2001) cert; blk of 4 double perms at top, odd one odd tone. Also 1d EVII postal staty envelope to Germany with ½d p14 & 1d Universal p11. SG £3,950+.	\$2,500

696	U	c1901-8 used colln/accum in springback album, arranged by SG nos with some postmarks identified. Nice range with a few multiples but no key items seen. About 3000 stamps.	\$500
697	M*	1901 Pirie, p11 carmine bock of 18 (6 x 3) 9 mint/9 muh, also horiz pair imperf vertically, mint. CP cat \$2260.	\$750
698	U	1901 Pirie, carmine, mixed p11 & 14 (p11 at base, others p14). CP G2e(1). Cat \$300. FU.	\$150
699	M*	1901 Pirie, p14 x 20 mint/muh (2 singles, pair & 4 blocks of 4), odd one odd tone. CP cat \$3000 as mint.	\$750
700	U	1901 Pirie, carmine lake, mixed perfs 11 & 14 (p11 with extra internal p14 row at left). CP G2e(2). Cat \$300. FU.	\$150
701	M	1901 Pirie, p14, horiz pair & block of 4, both mint & both imperf vertically. Odd one, odd tone. CP cat \$3000 as muh.	\$750
702	M*	1901 Pirie, p14, block of 4, vertical arrow & hand scratched plate #1, very fresh & attractive. CP cat \$5500. Mint/MUH.	\$3,000
703	/	1901 Pirie, p14 x 11: mint single, 3 gu/fu & single but double perfs vertically gu/fu on page. CP cat \$2400.	\$1,000
704	U	1901 Pirie, p11 double perfs: 3 x vertical fu; 5 x horiz fu incl single + ordinary on piece. Attractive. CP G2az. Cat \$400. GU/FU.	\$200
705	M*	1901 Basted Mills mint/muh seln on 3 pages: p11 x 14 R1/19-R5/24 block of 30 with re-entries; p14 x 11 2 singles & arrow selv block of 12; p14 x 11 mixed - horiz pair, vert pair, 2 singles & arrow selvedge block of 4. CP cat \$2330.	\$1,000
706	/	1901 Basted Mills, p14 x four blocks of 4 & vert block (2 x 6) of 12 mint/muh, also p11 x 7 mint/muh & 4 fu, on 2 pages. CP cat \$4,900.	\$2,000
707	M*	1901 Basted Mills, p14, horiz block of 6 (3 x 2) error: imperf vertically, 2 mint/4 muh. CP G3b(x). Cat \$2925.	\$1,000
708	P	1901-2 Imperf plate proofs: local - yellow-orange, carmine singles; reserve plate horiz pair, 4 singles on white wove unwmkd paper, also two blocks of 4 in black on Cowan wmk paper (16 in total).	\$300
709	P	c1901 seln of 12 plate or subsidiary die proofs, in a range of colours & on coloured papers, also Waterlow sample some neatly arranged on page, ex Midas & other on Hagner ex Baillie incl reserve plate proof strip of 4 (one inverted) & plate proof blk of 12 in brown.	\$1,500
710	C/	1902 Cowan, p14 wmk: ¼ sheet ex plate 1 (R1/19 - R10/24) mint/muh with 3 re-entries indicated; also 4 re-entries on 4 covers (3 spiked) & single gu/fu. CP G5a. Cat \$600+ as mint.	\$250
711	M	1902 p14, Cowan wmkd paper, block of 4, vertical arrow & handscratched plate #4, some gum disturbance but a handsome rare mint item. CP \$10,000.	\$5,000
712	M*	1902 Cowan wmkd paper, p14, block of 4, vertical arrow & hand scratched plate #3, attractive mint/muh - a few perf tones on upper right stamp, & one minor thin, scarce nonetheless. Cat \$6500.	\$2,000
713	M	1902 Cowan, horizontally imperf error, p14 wmk paper: a) block of 4, cut at LHS; b) vert pairs & c) horiz pair mint (1 vert pair = mng). CP G5a(y). Cat \$2000+.	\$500
714	/	1902 Cowan, p14, wmk, x 24 mint/muh; also p14 x 11 x 15 mint/muh, 1 used; p11 x 14 mint & used on 3 pages. Some variable cond. CP cat \$3000+.	\$750
715	M*	1902 Cowan unwmk paper, p14, large block R1/11-R7/16 with re-entries etc mint/muh; also p14 x 11 x 12 (4 singles, horiz pair & block of 4). mint/muh - odd tone. CP G4a, G4c. Cat \$3300 as mint.	\$1,000
716	/	1902 Cowan, unwmkd paper, mixed perfs on 3 diff stamps: a) horizontally at top; b) vertically at right gu/fu & c) horizontally at foot mint. CP G4d. Cat \$1125.	\$500
717	U	1902 Cowan unwmkd paper, p11 x 14. CP G4b. Cat \$500. GU/FU.	\$250
718	M*	1902-8 Reserve plate, mixed perfs 11 & 14, in lower selvedge block of 4, 2mint/2muh. CP G6d. Cat \$3900.	\$2,000
719	U	1902-8 Reserve plate, p11. CP G6b. Cat \$2250. FU.	\$1,100
720	/	1904 Dot plate p11 x 14 - seln of 7 mint (3 singles & 2 pairs) & 5 gu/fu singles, showing range of plate wear & shades. (12v). CP G8b. Cat \$5,000.	\$2,500
721	M*	1904 Dot plates. Mixed perfs 3 pages: plate I in horiz pair, also similar but in vert pair; plate II in horiz block of 12 (6 x 2), & plate III in horiz block of 8. Latter shows 2 complete I's & tip of sheet marking arrow - at extreme RHS. This must be plate III. Dead scarce. Mint/muh. CP cat \$13,500+ as blocks of 4.	\$5,000
722	/	1905 Dickie slot machine stamps, imperf x roulette 14½ + 2 circular holes - Dot plate x 3 singles mint; single & 2 pairs gu/fu - one on piece. CP GS2a. Cat \$3200.	\$1,500
723	M*	1905-6 Dickie slot machine stamps - imperf x 2 circular holes in mint/muh strip of 7 (from R4/9-15). CP GS1a. Cat \$2450+.	\$1,200
724	/	1905-6 Dickie slot machine stamps imperf x roulette 9½ + 2 circular holes - Dot plate single & horiz pair mng, also 3 gu/fu singles. CP GS1a. Cat \$2250.	\$750
725	M*	1905 Dickie slot machine, Royle plate, roulette 9½ or 14½ & 2 large circular holes at sides in strip of 9 - 4 mint/5muh. Scarce as such a large multiple. CP GS1a.	\$1,500
726	M	1905 Dickie slot machine, Dot plate, horiz pair roulette 14½ & 2 large circular holes at side, mint coil join (at left). A handsome scarce item not listed by CP. CP GS2a. Cat \$800 as 2 singles. Mint.	\$1,000
727	M	1906 Waterlow Trial plate errors: a) vert pair imperf horizontally & b) horiz pair imperf vertically. Odd light tone. CP G9ay, z. Cat \$1500.	\$500
728	P	1906 Waterlow trial plate proof in deep green - horiz imperf strip of 4 on unwmkd thin white wove paper, unit B,B,C,B with unit C inverted.	\$750
729	P	1906 Waterlow imperf trial subsidiary plate proofs x 5 diff: Die I in black on thick white unwmkd wove paper; Die I in vermilion on thin white wove paper; Dies 2, 3 & 4 respectively in black, purple & "orange" each with faint die numeral beneath design on unwmkd white wove paper.	\$1,250

730	P	1906 Waterlow trial plate 5 unit die proof - types CCBC - unit B inverted - imperf strip of 5 in black on unwatermarked paper.	\$1,000
731	U	1906 Waterlow plate, mixed perfs, p14 on 3 sides, p11 at base. CP G9e. Cat \$1750. FU.	\$1,000
732	P	1906 Waterlow imperf trial plate proof in chocolate in upper selvage (with arrow) vert block of 20 (4 x 5) R1/6-R5/9 on unwmkd white wove paper, some stamp selvage affixed at top left.	\$500
733	M*	1906 Waterlow Trial plates, W1 (aniline carmine) & W2 (aniline carmine) both mint/muh & with some tones. Very scarce nonetheless. CP G9a. Cat \$2000.	\$500
734	P	c1906 top right cnr plate proof blk of 15 (Waterlow plate W1). Comprises rows 1-5 number 22-24. Printed in black on cream wove paper (unwmk) & incl re-entries R3/23, 4/22, 4/23, 5/22, 5/23 & 5/24. Creased through 2nd row.	\$450
735	M	1906 Waterlow trial plate rose-carmine(W1) block of 6 with part arrow at right, mng & odd tone. CP G9a(3). Cat \$1000 as block of 4 muh.	\$350
736	M	1906 Waterlow trial plate errors: (a) vert pair imperf horizontally & (b) horiz pair imperf vertically. Odd one odd light tone. CP G9a(y,z). Cat \$1500. Mint.	\$500
737	M	1906 Waterlow trial plate mixed perfs horizontal pair patched stamp from plate 2 at left together with plate 1 stamp at right! A most unusual occurrence. CP G9e. Cat \$2000. Mint.	\$1,000
738	U	1906 Waterlow trial plate mixed perfs: (a) horiz pair fu with horizontal mixed perfs; (b) horiz pair with vertical mixed perfs. CP G9e. Cat \$7000.	\$3,500
739	/	1906 Royle, p11, rose carmine x 5 singles & block of 4 mint, also single fu (2 stamps light tones). CP G10b(1). Cat \$2500+.	\$600
740	M*	1906 Royle trial plate R1 & R2 in plate blocks of 4, p14. CP G10a. Cat \$1500. Mint/MUH.	\$750
741	M*	1906 Royle trial plate R1 & R2 in plate blocks of 4. Odd adhesion. CP G10a. Cat \$1500. Mint/MUH.	\$600
742	M	1906 Royle, p14 x 11, rose-carmine block of 4. CP G10c. Cat \$1900. Mint.	\$900
743	M*	1906 Royle, rose carmine, mixed perfs, p14 & 11 in block of 4, extra p11 row between vert perfs. 2 mint/2 muh - lower 2 creased. CP G10e. Cat \$2800.	\$1,000
744	M	1906 Royle, p14 & 11 mixed, horiz block of 6 (3 x 2) mint, 2 extra l p11 columns between vert pairs - a most impressive item. CP G10e. Cat \$3000 as mint.	\$1,500
745	M	1906 Royle, p14 x 11, rose-carmine block of 4. CP G10c. Cat \$1900.	\$900
746	M	1906 Parker slot machine stamps - Reserve plate - imperf x 5 singles (one of which bears 1906 JUN r/s in green on rear) & horiz pair. CP GS4b. Cat \$2625 as mint.	\$1,250
747	M*	1907 Royle plate (3 dots in invt triangle shape, i.e. 2 dots at top, 1 at centre bottom) & arrow block of 4, fresh mint/MUH, green rubber date May 21 1907 on selvage on rear & pencilled date etc on front. SCARCE item. SG G10a. Cat \$7000.	\$3,500
748	*	1908 redrawn block of 4, fresh appearance. Cat \$800.MUH.	\$275
749	*	1908 redrawn horiz block of 12 (6 x 2), very fresh. CP cat \$1800. MUH.	\$900
750	*	1908 redrawn, block of 18 (6 x 3) with top selvage. Minor gum imperfections on 3. ACS cat \$3600. MUH.	\$1,100
751	P	1908 Relief die proof from redrawn die (ex Perkins Bacon & Co) in black on thick white card, 54 x 79mm. Similar item ex Baillie in 2006 sold for £460 + BP.	\$1,250
752	P	1908 Recess progress proof from Perkins Bacon redrawn die in black on unwmkd white wove paper (7.6 x 8.1 cm). Background is heavily hinged, scrollwork, Zealandia & globe only partly finished.	\$1,000
753	P	1908 Surface printing - Perkins Bacon & Co imperf plate proofs. 4 singles in black; 2 imperf plate proof blocks of 4 in black & carmine, also 3 single stamps, 2 horiz pairs & 2 blocks of 4 with tones. Mint/MUH.	\$600
754	P	1908 Surface, Perkins Bacon die proof in black on white card 46 x 60mm. A similar item ex Baillie sold in 2006 for £90 + BP.	\$200
King Edward VII			
755	M*	1909-16 ½d - 1/- (incl 1d Dominion) set in blocks of 4 (2d, both 4d, 5d all muh, 3d, 6d, 8d, 1/- each 2 muh (2 mint). Also official ½d, 1d, 3d, 6d, 8d blocks of 4 (id, 8d muh, 3d, 6d incl 2 muh each). ACS cat approx \$4,800 (excl damaged/toned).	\$1,400
756	/	1909-16 specialised mint/MUH colln in album - ½d x 38 incl booklet part pane of 4 incl star & complete (non star) pane (some toning), "NY" flaw x 2 (1 FU); 2d x 15; 3d x 37 incl 10 p14 x 13½ (incl blk of 4, 2 MUH) & 3 2 perf pairs; 4d orange x 18, 4d yellow x 18; 5d x 53 incl 6 2 perf pairs; 6d x 32 incl 10 p14 x 13½ (incl 2 blks of 4, 4 MUH) & 3 2 perf pairs; 8d x 70 incl 6 2 perf pairs, p14 x 5 no wmk vars (1 in pair with normal), p14 vert blk of 10; 1/- x 12 (+5 fiscals) incl blk of 4 (MUH). Nice lot, wide range of shades but occasional tone spot etc, many multiples.	\$6,000
757	U	1909-16 specialised used colln on 4 pages. Noted ½d bronze-green shade, flaw under "NY" (2) ½d black, 2d black on dark coloured paper plate proofs, p14 x 13½: 3d (2) & 6d (2); p14 (line) 6d (2) x 8 & 1/- (2); 2 perf pairs: 5d & 8d (parcel pmks); p14 x 14½ invt wmk: 8d & 1/-. Also Auckland Exbn set (1d x 2) (3d short perf), all Exbn pmks.	\$1,750
758	P	1909 1d Doms DLR specialised used colln on 2+ pages. Noted all the major flaws, invt wmk, booklet plate proof pair & 32. Identified minor flaws (from both plates). Also 1d Victoria Land on piece. Total 61 stamps.	\$275
759	M*	c1910-5 range of 7 2-perf pairs: 3d, 5d x 2 shades, 6d (block of 4), 8d (2 shades). The 3d pair MUH, others mint/MUH. Fine. CP cat \$3075.	\$1,250
760	*	1915 6d deep carmine two perf pair, fine muh, w/c, very scarce in this condition. CP H6e2. Cat \$2,500.	\$850

BIDS BELOW 70% OF ESTIMATE WILL NOT BE CONSIDERED

King George V

761	U	1915 2 perf pairs, 1½d, 2d both, 3d 4d violet, 4½d, 6d, 8d blue & 9d fu (cto). CP cat \$5075 (if postally used).	\$2,000
762	U	1915-21 2 perf pairs complete set of 12 (except no 2½d & 4d violet), 1½d is pictorial paper, also extra 4d yellow & 4½d. All cto fu. (Cat CP \$9175 if all contemporary used).	\$1,500
763	/	1915-30 Recess & Surface collns/accum, incl a few Officials, on pages, hagner, envelopes etc. Noted 2 perf pair set (1/- is official, plus extra 4d yellow MUH 2 perf blk of 4), 2d violet & 4½d CTO FU, rest mint/MUH some blemishes; good range of shades, printings, all values, with 13 surface plate proofs (½d blk of 4 & ½d blk of 8, both black & ½d green), 2/- & 3/- each x 2 mint (both printings), 2/- x 2 FU & 3/- FU. About 450 stamps. Rather untidy.	\$2,250
764	U	1915-30 Recess specialised used colln on pages. Noted plate proofs in black: 3d, 4d block of 4, 5d, 6d (2) & 8d; all perf varieties appear to be present with wide range of shades, complete set of 2 perf pairs (incl both 1½d but no 4d reversed). Mixture mainly parcel & cto, also 1½d 2 perf blk of 4, 1 pair no wmk mint; invt wmk: 3d both perfs, 6d. Also range of 22 x 4d (20 violet) most with major re-entries.	\$3,000
765	/	1915-c1934 surface specialised dealer's stock on old s/b pages - nice range all values, various printings, shades etc, some multiples. Cond rather mixed (esp used Admirals 2/- x 14 & 3/-). Mint & used. Good cv.	\$300
766	P	c1915 plate proofs etc colln, all imperf in black, incl Recess: 5d top right cnr blk of 4; 6d blk of 4 & 7½d horiz pair. Surface: ½d x 2 blks of 4, horiz pair & single, plus another single in grey with impression on back printed in black; 1½d x 2 blks of 4, horiz strip of 3 & 2 singles; 2d blk of 4, ½d booklet pair with side selvs (also printed on back). 41 stamps.	\$550
767	/	c1915-30 Recess. Balance of colln (ex Scrivenor) mint & used. Incl 4 plate proofs in black; 3d inverted wmk; 4d violet plate block of 4 + single; 4d plate 20 R1/6 re-entry violet mint in used block of 6 + 6 used singles; 4d yellow plate 20 R4/10 2-perf pair mint (cat \$450); 4d violet used block of 6 + single and 4d violet R4/7 on regd cover to Sudan. Numerous other blocks incl 4½d block of 6 used. CP cat value must exceed \$5000.	\$1,000
768	/	c1915-30 Surface print colln mint & used, incl a few blocks of 4. Noted ½d Cowan block of 4 double perfs, ½d booklet pane with adverts, 2d marginal strip of 3 imperf between, WT 2d imperf block of 4. Also ½d war stamp, 1d Dom used on 1920 envelope from Fanning Isl.	\$500
769	/	c1915-30 Surface print colln to 3d in s/b & leaves, ex Scrivenor. Massive number of flaws incl 1d Admiral major re-entry x 2 & 3d R6/8 flaw x 2. Many booklet panes, used pane reconstructions etc. Very high cat val and 16 plaste proofs in black & green.	\$650
770	P	c1915 Surface: ½d block of 4 & single in black, also similar in green; 1½d x 2 blocks of 4 also lower left sheet corner block of 16 imperf unwmkd plate proofs; 2d block of 4 - perf RH side, 3d block of 4 & pair imperf plate proofs on wmkd paper; recess 2d, 3d, 6d, 8d & 1/- imperf plate proofs in blocks of 4 on unwmkd paper & 1d Field Marshal die proof (37.5 x 34.4mm) on thin card. All in black other than ½d. (16 items).	\$1,500
771	/	1915-26 ½d to 3/- mint/muh/used range of 347v both recess and surface, paper/wmk/perf etc varieties on 30 pages. Noted: 2 perf pairs, ½d surface offset etc. Dupl & mixed condition. CP Cat \$10,000+	\$1,750
772	M*	1915-26 1½d - 1/- recess & ½d & ½d - 3/- recess/surface, range of 42 diff blocks of 4 (or larger - 1d bklt panes x 2), mint/muh, on 3 Hagner pages, incl complete simplified set & many duplicate blocks (diff shades etc). Some in variable condition (e.g. gum problems & a very few odd tone spots), but many of the better values are fine muh, incl 2d & 4d yellow, 4½d, 7½d, 8d blue, 8d red-brown, 9d, 1/- (with plate no. 41 on top selvedge), surface 3d, 2/-, 3/-. Most other blocks are 2 muh/2 mint. ACS cat approx \$9,750 (excl a few defective).	\$2,000
773	P	c1915 colour/print ovpts: ½d surface perforate single, also imperf block of 4; recess 1½d, 2d, 3d, 4d x 2 diff colours, 4½d & 7½d imperf blocks of 4, wmkd paper. (9v).	\$2,000
774	U	1915 1½d-1/- 2 perf pair colln (15) including 1½d pictorial paper FU/cto - attractive scarce unit despite odd tone on odd one. About 5 seem postally used. CP cat \$8600+.	\$2,000
775	/	c1915 1½d-1/- recess mint/muh/used colln, various perfs, wmk, shades etc. Noted: 4d yellow p14 x 13¼ vert lower selvedge block of 10 (scarce printing thus); 2½d plate block of 4 (#17); 8d plate block of 4 (#39); 5d imperf single. Also selection commercial mail + few FFCs etc. Dupn (incl blocks of 4!) & some variable condition. Cat \$18,000.	\$3,500
776	M	1915 2d violet, plate blks of 4 - Nos 15 & 16, both missing side selv. CP K2a. Cat \$1550. Mint.	\$500
777	*	1915 2d violet, complete sheet of 120 - plate 16, incl 12 x 2 perf pairs. Some minor selv imperfections. Sheet # 682981. MUH. CP K2a/b/c, cat \$6255. SG 417/417a/417b, cat £1188 as mint.	\$1,000
778	*	1915 2d violet, plate blk of 4 - No. 16, diagonal corner crease across 1 stamp & selvedge. CP K2a. Cat \$775. MUH.	\$275
779	*	1915 4d yellow vert blk of 6 with lower selv, p14 x 13¼. From the relatively few sheets p14 x 13¼ throughout. Very scarce. CP K5a var. MUH.	\$1,250
780	*	1915 4d yellow, plate blk of 4 - No, 20, no side selvedge. CP K5a. Cat \$675. MUH.	\$275
781	/	c1915-30 accum/colln remnants in 2 s/b's and folder mint/used. Noted: blocks of 4, 2 perf pairs, 4d yellow plate 20 block of 6, 2 x 8d Officials used, 8d blue pl 39 block of 24.	\$2,000
782	S	1915 Presentation cancel set of 12 to 1/-, p14 x 13¼, also ½d, 1½d x 2, 2d, 2½d, 3d, 4d x 2, 9d, p14 x 14½. All with parallel lines across lower right corner.	\$500
783	/	1915-26 mint/muh/used colln in Hagners, numerous shades/varieties/perfs etc. Noted spectacular metal slug (3.0 x 8.5mm) flaw on face (½d); 2d horiz pair & single (diff shades) imperf at top with selvedge & imperf vert pair 2d "misperf" error, misc DENOTING & FINE PAIDS + officials etc. Variable condition.	\$2,000
784	*	1916 ½d War Stamp slot-machine coil issues - 4 singles each with coil join strip on back. Strip of 34 (incl 1 coil join) & strip of 23 - 2 stamps thinned (no coil join). Some stamps show evidence of passing through machine. Possibly the last remaining strips? CP K14ax. Cat \$18,960. MUH.	\$2,500
785	U	1916 2d yellow, recess 2-perf blocks of 4, superb contemporary used cancelled PORT CHALMERS/21 SEP 17 - 12PM/ Also 2d violet block of 6 (p14 x 14¼) octagonal DUNEDIN/4NOV 1916 parcels canc. CP K2b, K2f. Cat \$2170.	\$800

786	M	1916 2d yellow, plate blk of 4 - No.15, no side selvedge. CP K2d. Cat \$750. Mint.	\$275
787	*	1916 2d Recess, yellow, complete sheet of 120v incl 12 x 2-perf pairs, fresh. CP cat \$5400. MUH.	\$1,350
788	*	1926 2d yellow surface print, blk of 100 (10 x 10) with top selv incl arrow marking, Wiggins Teape paper, p14 x 15. 1 vert fold & minor perf sepn. MUH. CP K18g, cat \$7000. SG 451, cat £1300 as mint.	\$650
789	*	1926-7 2/-, 3/- Admirals MUH, both Jones & Cowan, (Jones 2/- part letters wmk). CP cat \$2450.	\$750
790	M*	1926-7 2/-, 3/- Admirals, Jones & Cowan sets. Mint (2/- Jones MUH). Cat CP \$1170.	\$500
791	*	1927 1d Field Marshal, Cowan reversed chalky paper x 5 diff shades in blocks of 4, 1 pair on 1 block crease & tonespot. A most attractive group. CP K15c. Cat \$1000+. MUH.	\$250
792	*	1929 2d surface top right corner horiz sheet number pair, Cowan paper, imperf at top, left stamp, light crease. CP K18ey. Cat \$700. MUH.	\$350

1935 Pictorials

793	/	1935-42 range of wmk papers, perfs & varieties, dupln etc approx 260v on 15 pages, annotated as per CP. Mint/muh/used.	\$1,250
794	/	1935-42 ½d to 3/- mint/MUH range on 15 pgs, with plate no's, wmk & perf varieties, flaws etc. Incl set of singles on FDCs also 1d Kiwi: p13¼ x 14 plate B2 blk of 4 (no left selv) perfed left to right; also 9d invt wmk; 3/- plate (1) blk of 4 p14-13 x 13½ MUH. A few officials & some toned items also - latter not counted in CV. Cat \$13,550+.	\$2,500
795	/	1935-42 ½d to 3/- mint/MUH/used range of 204 on 18 pgs - various papers/perfs/wmks annotated as per CP, incl Officials. Excl are L14c, LO3a, LO10c. Variable cond in places. Cat approx \$7000.	\$750
796	M*	1935-43 ½d - 3/- simplified set of 14 (9d red & black only) in blocks of 4, mostly muh (3/- incl 3 mint, 6d 1 mint but with cracked "1" plate no. flaw on selvedge, 4d toning). Also similar "official" ovpt set muh (9d green ovpt only, 4d x 2 mint, 2/- x 2 LH mint but these are CP LO13e the scarcer p12½ fine paper, cat \$500 more than the cheapest 2/- official. ACS/CP (LO13e) cat approx \$5,050.	\$1,200
797	*	1936 Inverted wmk in blocks of 6 or 4 (3d only): ½d, 1d, 1½d (vert block, 1 toned perf): 3d, 4d, 6d: L1b(x); L2d(z); L3c; L6b(z); L7b(z); L9b(z). ½d, 4d & 6d are top selvedge blocks. CP cat \$2760.	\$1,000
798	M*	1936 1d Kiwi lower right corner vert block of 12 (3 x 4), p13½ x 14. 1 stamp hinged, another small back thin. CP L2b. Cat \$3,765. Mint/muh.	\$1,250
799	*	1936 1½d Maori Cooking, p14 x 13½, multiple wmk, complete sheet of 240v. CP cat \$4800. MUH.	\$1,200
800	*	1942 5d Swordfish p13¼ x 13½, complete sheet (plate 3) of 120v, fresh. CP \$2100. MUH.	\$500
801	*	1942 2/- Cook p13¼ x 13½, complete sheet (plate 3) of 120v, fresh. CP cat \$4200. MUH.	\$1,000
802	*	1942 3/- Mt Egmont, p13¼ x 13½, mult wmk, complete sheet of 60v. CP cat \$2700. MUH.	\$675
803		1953 5d Swordfish facsimile in blue, by Helio-Vaugirard (Belgium) 155 x 116mm unwmk paper (also 1990 Mardon Mitre Peak sample sheet).	\$150

King George VI

804	M*	1938-47 ½d - 3/- specialised mint/muh colln in s/b. Incls booklet panes, plate & imprint blocks (over 100), shades, papers etc. No officials. Interesting lot.	\$1,100
805	M	1938-53 extensive plate & imprint block mint/MUH colln in album - mostly complete incl paper types except a few very scarce ones. Noted 1d green pl 30 1st fine paper (mint). About 240 (incl a few in smaller units than listed by CP). Also 20+ in glassines. Huge cv but some usual faults, folding/creases etc.	\$2,500
806	M*	1938-52 ½d - 3/- simplified short set of 16 (no 8d) in blocks of 4 muh (1d red & 9d blocks with faults), plus extra 6 of 1/- & 4 of 3/-. Also ½d - 2/- official ovpt, simplified set of 14, fine muh. ACS cat \$1,990.	\$500
807	U	1941 2d on 1½d GVI chocolate, with re-inserted "2". Good example. CP M5a(z). Cat \$750. FU.	\$500
808	*	1941 2d on 1½d GVI chocolate, with re-inserted "2" in positional blk of 4 with lower selvedge. CPM5a(z). Cat \$1250. MUH.	\$750

Queen Elizabeth II Pre Decimal

809	*	1953-59 ½d - 10/- QEII set in muh blocks of 12 or larger, with values to 1/9d in blocks of 20 (though 1st 2d x 20 in blks of 4). Missing 2d on 1½d "stars" error. Faint gum tone spot on 1 x 2/6d, 1 x 10/-. Also 1954-63 1d - 3/- official set in blocks of 4 muh. Jury cat approx \$4,000.	\$1,000
810	*	1954-7 2/6d-10/- QEII set of plate/imprint blocks of 4 & also value blocks of 4. MUH.	\$1,000
811	*	1954-7 2/6d-10/- QEII x 7 sets. Fine. MUH.	\$600
812	*	1954-7 2/6d QEII x 5 blocks of 4; 3/- x 14; 5/- horiz pair & 10/- x 5. All fine. MUH. (41v).	\$700
813	*	1954-7 QEII plate & imprint blocks of 4: 2/6d x 9; 3/- x 6; 5/- x 5; 10/- x 4. All fine, fresh. CP cat \$12,900. MUH.	\$3,000
814	C	1958 2d QEII Stars ovpt error on commercial cover cancelled Auckalnd Cl 1 Apr 1958, cover creased. Slight pink marks (lipstick?) on edge of few perfs. CP N41Ay. Cat \$1000.	\$400
815	*	1958 2d QEII Stars ovpt error, block of 4. Cat \$1200. MUH.	\$750
816	*	1958 2d QEII Stars ovpt error, block of 4. MUH.	\$750
817	*	1958 2d QEII Stars ovpt error, block of 4 with lower selvedge. MUH.	\$750
818	/	1960-6 ½d to £1 Pictorials mint/MUH/used range of flaws/varieties, 54 singles & 39 multiples. Interesting lot, with informative hand illustrations, some variable cond. STC \$1,840.	\$250

819	*	1960 ½d Manuka green omitted, with normal. CP O1a(Y). Cat \$700. MUH.	\$400
820	U	1960 3d Kowhai vert strip of 3, brown colour (branches) omitted on lowest stamp & lower ½ of middle stamp, ordinary paper. Unpriced CP used, muh cat \$425. CP O5ay. FU.	\$500
821	P	1960-67 3d Kowhai imperf block of 4, also 3c Puarangi imperf imprint block of 6 muh. Two attractive unlisted CP items - printer's proofs.	\$1,250
822	*	1960-7 3d Kowhai missing most of yellow, 5d Daisy yellow colour shift to left; also 7c Rata imperf horiz pair on wmk paper. MUH.	\$250
823	*	1960 £1 Geyser complete sheet of 120v. CP cat \$7800. MUH.	\$2,000
824	*	1965 4d "Hibiscus, chalky paper, with lower selvedge & part (3 3) plate number. Superb muh example of a scarce stamp. CP O6b. Cat \$2000.	\$1,500
825	*	1966 10/- Glacier, chalky paper, complete sheet of 120v. CP cat \$5400. MUH.	\$1,350

Decimal

826	*	1967-1969 Pictorials, range of 20 diff plate/imprint blocks, incl 20c - \$1 & both \$2 Geysers. CP Cat \$2,850. MUH.	\$1,250
827	/	1967-75 Pre-printing paper creases colln: 25c Buttermaking vert black of 8; 8c Fish vert block of 20; 7c Rose vert block of 6, all MUH. Also 1953 2d Coronation single used. The 8c Fish block is quite spectacular.	\$500
828	*	1967 \$1 Glacier, ice blue, gum arabic, complete sheet of 100v. CP cat \$4500. MUH.	\$1,100
829	*	1967 \$2 Geyser pink, block of 90 including plate block (complete sheet except top row). CP cat \$4500.	\$750
830	*	1967 \$2 Geyser complete sheet of 100v. CP cat \$5000. MUH.	\$1,250
831	*	1968 28c Fox Glacier error: missing yellow colour resulting in foreground having a frosty appearance, with normal for comparison. Trivial perf blemish at top - mentioned for accuracy. MUH.	\$1,250
832	*	1968 \$2 Geyser multicolour, complete sheet of 100v. CP cat \$10,000. MUH.	\$2,500
833	*	c1970 10c Coat of Arms seln of errors on Hagner: 1) dark blue (QEII silhouette) missing; 2) red (ribbon) missing; 3) silver (Coat of Arms) missing; 4) vert pair imperf (lower stamp missing part lower left; 5) silver colour offset in block of 4; 6) vert pair with 1 horiz line at top (not listed by CP) & other with 2 lines (listed!). CP cat \$2500+. MUH.	\$900
834	*	1970 30c Tongariro National Park no wmk, complete sheet of 100. CP cat \$4200. MUH.	\$1,000
835	*	1973 1c Butterfly error, blue colour omitted error in plate (1B) & imprint block of 10, no wmk. CP P2c(y).	\$2,000
836	M*	1973 4c Moth seln of errors on Hagner. Missing colours incl: 1) light green; 2) dark green; 3) purple brown; 4) yellow colour & 5) blue. MUH. Also horiz pair double colour shifts of both greens (3.5mm & 8mm) + a few odds. CP cat \$2700+.	\$900
837	*	1973 6c Seahorse, olive colour omitted error in traffic light block of 10, no wmk. CP P8b(w). Cat \$7000.	\$3,000
838	*	1973 10c QEII & Arms, light blue omitted ("New Zealand" & part of ribbon), no wmk muh (with selvedge at left). Striking error. With normal for comparison. CP P12b(V). Cat \$1,000.	\$500
839	*	1974 8c Fish, no wmk - error blue-green (background) colour omitted. A stunning error in a horiz blk of 6 (3 x 2) with normal for comparison. CP P11bx. Cat \$5400. MUH.	\$2,500
840	*	1974 8c John Dory, no wmk. A most spectacular error: background colour omitted, block of 4 with upper selvedge with normal for comparison. Not every day a priceless stamp is available for purchase! CP P11b(x). Cat \$3600. MUH.	\$1,750
841	*	1975 3c Queen Rose error: imperf plate (1B) & traffic light block of 15. CP PA3a(z). MUH.	\$2,500
842	*	1975-79 10c QEII uuper selvedge imperf block of 4 with 3mm orange colour shift; 14c/10c QEII double print - 1 albino, selvedge block of 4; also 14c/10c QEII horiz block of 6 with selvedge & partial missing blue colour, all MUH. Attractive unit of dramatic errors. CP PA31a(w) & PA10b(w) similar.	\$1,500
843	*	1976 8c Rose error: imperf horiz pair. CP PA8b(y). Cat \$500.	\$250
844	*	1977-9 10c QEII error: imperf vertical pair with upper sheet selvedge. CP PA10a(z) or PA10b(u). MUH.	\$250
845	*	1979 \$1 Scallop Shell, yellow colour (shell) offset. MUH (with lower selv) with normal for comparison. CP PA19a. Cat \$400. MUH.	\$275
846	*	1979 \$1 Scallop Shell spectacular error: yellow colour offset in muh block of 4 with normal for comparison. CP PA19a(z). Cat \$1600.	\$750
847	*	2003 50c Ailsa Mountains error, large solid Silver Fern bar code single with normal silver Silver Fern bar code for comparison. CP PE25bz. Cat \$3,500. MUH. Note: only 1 sheet known to exist, therefore only 2 barcodes can exist.	\$1,250
848	*	2003 50c Ailsa Mountains error solid silver silver fern (Concorde appearance!) vert pair with normal vert pair for comparison MUH. (Only 100 exist thus), with accompanying documentation re this error. CP PE25b(z). Cat \$7,000.	\$2,250
849	*	2003 \$1 Coromandel scene error block of 4 - 7mm perf shift resulting in denomination etc appearing in centre of stamp. Trivial creasing affects 2 stamps. With normal. MUH.	\$675

NEW ZEALAND - PIGEON POST and AIRMAIL

850	C	1899 6d Pigeon Post triangular fu on flimsy - message to Auckland dated 28 July 1899 with 2 x GBPA 28 JUL 99 boxed cancels. CP VP7. Cat \$5000.	\$2,750
851	M	1899 1/-, "Pigeongram" ovpt in black on Great Barrier Island special post, thin but scarce nonetheless. Jury cat \$5,000. MNG.	\$1,000

852	/	1899 11 x pigeongrams 1/- pigeonram, 1/- special post x 2 mint, 1/- Marotiri red strip of 3 muh, triangular 6d x 2 mint/mng x 1 used on piece, 1/- mint & used on piece & 2 diff modern FDCs. Also Ross Dep 1957 to 2006 mint/muh/used, with some multiples. Jury cat \$3,000+.	\$750
853	*	1931 5d green lower left corner horiz block of 30 (6 x 5). Minor selvedge faults. Cat \$2250. MUH.	\$350
854	CU	1935 3d chocolate, p14 x 15 in cto block of 4; & 1935 set; also Silver Jubilee, 2½d Lilies & 7d airmail on King's Jubilee flight cover (abandoned).	\$1,000

NEW ZEALAND - COMMEMORATIVES

855	M*	1906-40 ex dealer's stock of commems, mostly mint/muh. Incls 1906 Christchurch Exbn, mint x 3, used x 2 sets, 3d block of 4 mint, 1920 Victory blocks of 4,, extra 3d x 20, 6d x 8, 1/- x 4 mint, 1926 Dunedin approx 40 sets mint, 1935 Jubilee 6d x 30 muh, 1940 1/- x 21 muh. Odd faults + many others. Cat \$6200 1999.	\$1,250
856	/	1906-40 Hagner binder with great assortment of issues, mostly mint. Noted 1906 Christchurch Exbn x 4 sets mint, 1920 Victory x 23 sets mint, 1928 Dunedin Exbn 4d x 25 mint, 1935 6d Silver Jubilee x 26. Suit investor/dealer.	\$2,000
857	/	1906-80 mint & used colln in 2 springback albums. Noted: Chch Exbn set mint (6d faults); 1906 Chch labels set of 7 (reasonable cond); Auckland Exbn set (3d x 2) mint (minor faults); Dunedin Exbn set mint; etc. Good coverage incl Xmas, some plate blks etc. Probably about 1000 stamps.	\$600
858	M*	1906 3d Christchurch Exbn mint block of (2 muh) light bends. Jury cat \$1100.	\$300
859	M	1906 6d Christchurch Exbn. Cat Jury \$525. Mint.	\$300
860	*	1906 6d Christchurch Exbn. Sideways invt wmk. CP S4a. Cat \$950. MUH.	\$675
861	/	1906 Christchurch Exbn range on pages incl 3 sets mint, + 1d x 3, 3d, & 1d x 2, 3d FU.	\$400
862	M	1906 Christchurch Exbn set (3d light horiz crease) LH mint. Also extra 6d with wmk sideways invt, mint. Cat \$1625.	\$350
863	M*	1906 Christchurch Exbn set in blocks of 4: ½d, 1d, 3d muh (½d x 2, 3d x 2 light creases), 6d all mint. ACS Cat \$4400.	\$1,750
864	*	1913 3d Auckland Exbn, blk of 4, with left selv. Cat Jury \$4000. MUH.	\$2,500
865	U	1913 Auckland Exbn set, 1d with Globe flaw. Fine Exbn cds'. CP S5a, S6ay, S7a-8a. Cat \$1,965. FU.	\$750
866	M*	1913 Auckland Exbn set in blocks of 4: ½d muh, other muh x 2, mint x 2 (1d minor light gum tone. ACS Cat \$6440.	\$2,250
867	M	1913 Auckland Exbn, set of 4. ACS cat \$1000. Mint.	\$375
868	P	1920 3d, 6d, & 1/- Victory imperf plate proofs in blocks of 4, each with side selvedge. MUH.	\$1,000
869	*	1925 ½d & 1d Dunedin Exbn complete sheets of 60v, but 2 sheets of 1d (180v). CP cat \$1800.	\$450
870	M*	1940 Centennial colln - various plate blocks of 4 (some folded) - includes 1/- plate & imprint strip of 4 x 2 (1 mint/muh, other muh), also few officials. (23 blocks). CP cat \$3000+.	\$600
871	*	1940 7d Centennial complete sheet of 120v, fresh. CP cat \$1200. MUH.	\$300
872	*	1962 3d Telegraph Centenary vert strip of 7 with upper selvedge. Spectacular error, blue green colour completely omitted on top 2 stamps, approx 80% on third & partly omitted on fourth. One of the most spectacular New Zealand missing colours. Fragile. CP S88a(y). MUH.	\$3,500
873	*	1968 10c RNZAF, error partial double perf in lower selv blk of 4, showing extra comb perf strike in selv. With normal for comparison. MUH. CP S110az. Cat \$300+.	\$250
874	*	1970 2½c Christmas plate/imprint blk of 6, black offset. CP SC11az. Cat \$3000 as singles. MUH.	\$850
875	P	1970 2½c Christmas horizontal imperf proof pair with void text & denomination panel, muh with normal for comparison.	\$225
876	*	1972 Alpine Plants set of 4 as complete sheets of 100. CP cat \$1430. MUH.	\$350
877	*	1972 Lakes set of 4 as complete sheets of 100v. CP Cat \$3100. MUH.	\$750
878	*	1973 8c Olympic Rowers gold colour doubled plate/imprint blk of 10. CP S167az. Cat \$2,000 as singles. MUH.	\$850
879	*	1975 3c Christmas error: complete sheet with grey colour rotated to left at top left & to right at lower right. R3/5 appears to be perfectly normal & bottom row is most spectacular. Minor perf separation. MUH.	\$2,000
880	*	1976 12c Telephone Centenary unlisted error, double red brown & double black muh, with normal for comparison. A visually most impressive double error. MUH.	\$500
881	*	1976 7c Christmas error: misguillotined plate & imprint blks (1A & 1B) with normals. MUH. Errors show imprint above stamps. Not isted CP.	\$650
882	*	1980 14c 125th Anniversary NZ Stamps error 1) horiz strip of 3 black colour omitted muh with normal for comparison. 2) black colour shift 25mm upward, also similar but also 2mm to right. Both on 14c 1d FFQs muh with normal single for comparison. CP (strip of 3) SP260-262. Cat \$1,000 alone.	\$350
883	*	2000 40c, \$1.10, \$1.20 Olympic stamps (x 7) with 5mm shift in horiz perms, resulting in "New Zealand" at the base instead of the top & "New Zealand" completely missing. Several are marginal examples. Spectacular. Incls normals for comparison. MUH.	\$3,000
884	C	2003 40c Christmas, missing fern error, fine commercially used example on 9 February 2004 competition entry mail (some discolouration at foot of cover) with normal on separate cover.	\$350
885	*	2004 \$2 Olympic Games error: inverted laminate with normal for comparison. MUH.	\$3,000

MANY LOTS ILLUSTRATED ON-LINE AT WWW.MOWBRAYCOLLECTABLES.COM

NEW ZEALAND - HEALTH

886	/	1929-99 muh & fu/cto colln in L4/24 s/b. 1931 Blue Boy used - small thin. Also incl m/s 1957-99 & Stockholmia 86 m/s MUH. Cat approx \$3000.	\$750
887	M*	1929-30 in horiz blocks of 6 MUH (tiny gum fault on 1 x 1930), 1932 block of 4 MUH (folded), 1933 horiz block of 10 (9 MUH, 1 L/H mint), 1934-5 block 4, 6 MUH. Fresh ACS cat \$2390.	\$650
888	/	1929-c1950s miscellany mint/muh/used, dupn/multiples. Noted 1929 x 2 m; 1930 x 6 m; 1931 x 2 each m; 1933 x 4 m; 1934 x 4 m. Also some misc commems/defins. Some cond problems affecting some.	\$350
889	/	1929-63 colln mint & used in binder, incl 1929 mint x 4, fu x 2, 1930 mint x 2, fu x 2, 1931 2d mint x 2 & fu (8 x 1d mint faulty), 1932 mint (shades) x 5, fu x 2, 1933 mint x 4, fu x 3, 8 all later with dupln. Light gum tone noted on some earlies.	\$650
890	/	1929-65 mint & used seln in album: 1929 x 9; 1930 x 3; 1931-32 sets mint & used; 1933 x 8, 1934 x 2. Also 1957-8, 1960 & 1962-5 m/s, contemporary cancels & 1964 Bird misplaced colour variety. Overall mixed condition.	\$650
891	/	1929-66 colln in multiring album ccomplete mint & used with some plate blocks etc from 1945, 1929 mint toned, incl 2 sets Red & Blue Boys FU.	\$750
892	/	1929-80 colln in springback album - noted 1929-34 mint & used (1930 mint & used both minor tone), plus extra 1933 strip of 4 & 1934 pair mint; most m/s's from 1957, some identified minor flaws.	\$600
893	/	1929-86 muh range on 4 Hagners: 1929, 30, 32, 34 & a few later issues incl 1936 Anzac in blocks of 4. Odd one odd tone. Also incl 1986 sheet Teddy Bear MUH & 1931 pair gu/fu. Jury cat \$2800 approx.	\$1,100
894	/	1929-1997 mint/muh/used selection including 1931 set mint, 1996 sheet Teddy Bear MUH & m/ss used, some are non contemporary (cto) cancels.	\$1,750
895	M*	1929-72 complete in blocks of 4. Earlies each mostly 2 mint & 2 muh, from 1934 muh. Faults (often small) in some of the earlies. The 1931 set has light gum tone, the 1d is muh, the 2d LH mint x 2/muh x 2. Also 1960-72 Christmas similar colln (plus some extra blocks). Healths cat Jury \$6,550+.	\$1,500
896	*	1929, 1930 Nurses: 1929 block of 4; 1930 2 x blocks of 4, also scarce upper right sheet number corner block of 10 (with 13/4 - sheet value - crossed out) fresh, MUH & most attractive.	\$1,200
897	U	1931 Blue Boy, block of 4. Dunedin 9 NO 31 cds's (2) FU. Rarely seen in used blocks.	\$500
898	/	1931 Red & Blue Boys seln - Red Boys x 5 mint (incl horiz pair) & x 3 FU; Blue Boys: on FFC Auckland-Rororua (with 3d Air), x 4 mint (incl horiz strip of 3), x 8 FU (incl R11/4 re-entry). Some minor faults.	\$1,750
899	U	1931 Red Boy, horiz pair on large piece, tied by Wellington 31 Oct 1931 slogan cancel - FDI. Nice item.	\$750
900	*	1931 Red & Blue Boys, attractive set. MUH.	\$500
901	S	1931 Red Boy handstamped "ESPECIMEN" by the Portuguese receiving authority on receipt from the UPU. BPA cert of authenticity included. No gum.	\$1,250
902	*	1931 Red & Blue Boys in lower right sheet corner blocks of 4, tones. Jury cat \$4400.	\$1,000
903	C	1932 Hygeia on OHMS/NZ POST & Telegraph Dept/U76(2481) small unaddressed FDC - Timaru 18 November 1932 "C" class cancel. A most attractive, scarce FDC. Jury cat \$600.	\$400
904	*	1933 Pathway complete sheet of 60v, some spotting. CP cat \$3900 (excl flaws & retouches). MUH.	\$750
905	*	1934 Crusader complete sheet of 80v, fresh. CP cat \$5200. MUH.	\$1,300
906	P	1955 Medallions in imperf plate proof pairs, each with lower selvedge. MUH.	\$250
907	U	1957-71 M/S complete FU (incl 2 sets 1957 upright wmk). All with correct contemporary postmarks (except a 1957 sideways wmk set, 1959, 1963 sets all cto later, counted in cv as mint). ACS Cat \$1870.	\$750
908	*	1964 2½d Seagull red colour omitted error, with normal for comparison. CP T36a(z). Cat \$800. MUH.	\$400
909	*	1996 40c Teddy Bear error, lower right corner single with selvedge. MUH.	\$1,000
910	*	1996 40c Teddy Bear error, sheet stamp, with bottom selvedge. With normal. Jury cat \$2000. MUH.	\$1,000
911	*	1996 40c Teddy Bear error, sheet stamp. Jury cat \$2,000. MUH.	\$1,000
912	U	1996 40c Teddy Bear error, sheet stamp, part contemporary ink jet cancel. Cat ACS \$2000. FU.	\$1,500
913	*	1996 40c Teddy Bear error, self adhesive (with normal). Jury cat \$4500. MUH.	\$1,500
914	*	1996 40c Teddy Bear error, self adhesive (with normal). Jury cat \$4500. MUH.	\$1,500
915	*	1996 40c Teddy Bear error, self adhesive (with normal). Jury cat \$4500. MUH.	\$1,500
916	*	1996 40c Teddy Bear error self adhesive (with normal). Jury cat \$4500. MUH.	\$1,500
917	*	1996 40c Teddy Bear error, self adhesive (with normal). Jury cat \$4500. MUH.	\$1,500

NEW ZEALAND - OFFICIALS

918	U	1893 2½d SSF "OPSO" ovpt in violet p10, with Kaitangata advt in mauve. Fine part Wellington 24 DE 95 4 ring cancel. RPSNZ cet (2015). CP DP4e var. SG O12bb. FU.	\$1,500
919	U	c1899 5d Otira "OPSP" ovpt in violet, p11, no wmk. Part Wellington cds. RPSNZ cert (2015). SG O32 (unpriced). CP EP13b. Cat \$3,500. FU.	\$2,000
920	/	1907 set (6d, 5/- fu, 2/- used with parcel pmk, EVII set, QVLT 5/- mint, £1 mint but faults, GV set used incl 2/- cto (but 8d mint), 1933 5/- Arms vert ovpt sto, & all later sets used. ACS cat \$2850 (excl the damaged £1 QVLT). On 9 pages.	\$1,100

921	M*	1907-1938 range of mint/muh on Hagner sheet. Noted 1907 2/- x 4, 1915 8d x 2 mint, 9d x 8 mint, 1935 9d green ovpt block of 4 muh, 1/- Centennial plate strip of 4 muh. Some faults.	\$500
922	/	1907-63 colln on 11 pages, incl 1907 series to 2/- mint & used QVLT 2/- mint & used, 5/- fu, GV to 1/- mint & used various perms/papers (no 8d), 2/- Admiral horiz pair mint (light gum tone) & fu, 1935 incl good blks of 4 mint/muh & some plate blks to 2/-, QEII sets x 2 mint.	\$1,350
923	M*	1907-09 Pictorials ½d, 2d, 3d, 6d (reduced), 1/- in blocks of 4 muh. Also 5/- block of 4 (sideways wmk), 2 muh, 2 mint with discoloured gum. ACS cat \$16,000.	\$4,500
924	M*	1907 1d Universal Waterlow trial plate blocks: W1 in vert block of 6 (upper 2 mint, rest muh), very fresh appearance; W2 in pair mint. CP GO9a. Cat \$7600.	\$3,000
925	/	1907-13 6d Kiwi large (with letter "D" wmk), 1908 6d Kiwi small, £1 QVLT chalky paper (A little faded), all mint. Also 3 other better items: FSF 5/- GU (postal), 5/- Mt Cook (p11) mint, 1/- Government Life gu/fu (back stained). ACS cat \$5300.	\$750
926		1907 6d Kiwi official offset. FU. RPSNZ (2012) cert. (Plus 2 ordinary for comparison). Unlisted CP etc but recorded by Diamond (P251).	\$3,000
927	*	1907 6d Kiwi carmine-pink, official imperf between, left selvedge, very fresh & fine. Ex Gwynn. RPSNZ (1974) cert. SG O64a. Cat £1500. MUH.	\$1,500
928	M*	1907 2/- Milford. Block of 4 (2 muh, 2 mint). Light gum bends. ACS Cat \$2,400.	\$800
929	M	1907-1911 5/- Mt Cook, both watermarks (sideways & upright). An attractive scarce pair. CP EO21e,f. Cat \$4400. Mint.	\$1,750
930	U	1908 £1 QVLT, unsurfaced paper. FU, part roller cancel. CP ZO15f. Cat \$1750.	\$800
931	U	1908 £1 QVLT, unsurfaced paper. Wellington roller cancel. CP ZO15f. Cat \$1750.	\$800
932	U	1908 £1 QVLT unsurfaced paper, horiz strip of 4. Wellington roller cancel. CP ZO15f. Cat \$7000. FU.	\$4,000
933	*	1909 6d Kiwi reduced, p14 x 15 over 14 x 15 (2 diff perforating heads) in block of 4. Extremely light vert crease (not visible from front), 1 stamp very light tone. CP EO15d. Cat \$7000. MUH.	\$1,250
934	U	1910-16 ½d to 1/- EVII range of 27v on 2 pages with flaws, perms etc. Noted 8d invt wmk (both perms) & 3d p14 x 13¼. CP Cat \$3,500+. Used.	\$700
935	M*	1910-6 EVII specialised mint colln on pages - ½d x 6; 3d x 13 incl 4 p14 x 13½ & 2 perf pair (hint of faint gum toned area); 6d x 9; 8d x 28 incl 3 2 perf pairs (1 a couple small toned perms); 1/- x 7 (1 bad toning).	\$1,500
936	U	1910-6 EVII specialised used colln on pages - ½d x 10, 3d x 20 incl p14 x 13½; 6d x 10; 8d x 6 & 1/- x 9.	\$600
937	M	1911 5/- Mt Cook, p14, upright wmk. W/c. Mint (light crease visible on back). Scarce. CP EO21f. Cat \$4000.	\$1,250
938	M	1911 5/- Mt Cook, upright wmk. A couple faint gum tone spots. CP EO21f. Cat \$4000. Mint.	\$1,300
939	U	1913-33 2/- & 5/- QVLTs; 1d Field Marshal & 2/- Admiral & 5/- Arms (vert ovpt). All except latter range of papers/perfs etc (15v on 2 pages). CP Cat \$3,600. FU.	\$800
940	*	1913 £1 QVLT, chalk surfaced paper. Very light creasing. CP ZO15h. Cat \$5000. MUH.	\$1,100
941	M*	c1915 GV 4d, 6d, 8d, 9d mint blocks of 4, 3d, 6d, 1/- 2-perf pairs mint plus a few others, on 4 stockcards.	\$500
942	M*	1915-29 ½d - 2/- GV surface-printed simplified set of 8 in muh blocks of 4 incl all 3 x 1½d (except the 2d has faults). The 2/- with light overall gum tone (frontally fine). Also 3d, 4d, 6d, 9d, 1/- GV recess blocks of 4 muh (2 x 6d light crease). The 4d block has spectacularly misplaced overprints (over the horiz margins into the next stamp). ACS cat approx \$5,750 for normals.	\$1,400
943	/	1915-16 EVII 2-perf pairs: 3d blk of 4 CTO, 8d x 2 pairs (1 MUH/1 mint), both listed shades.	\$500
944	*	1915 3d GV vert block of 8 with R/H selvedge muh (1 stamp mint) incl 2-perf pairs x 2. CP cat \$960.	\$300
945	U	1915 8d GV brown. FU.	\$175
946	*	1915 8d GV brown, with right selvedge. Jury cat \$400. MUH.	\$250
947	M*	1915 QVLT 2/- deep blue, 5/- green, De La Rue chalky paper, p14½ x 14. Bends visible on gum of 5/-. ACS cat \$3,300. Mint/muh.	\$1,100
948	M*	1915 5/- QVLT, vert pair, upper stamp "no stop" (R2/5) var. CP ZO6h/z. Mint/MUH.	\$300
949	M	1933 5/- Arms, vert ovpt. Jury cat \$800. Mint.	\$300
950	U	1935-42 ½d to 3/- Pictorials plus 5/- Arms (horiz ovpt) range of 50v on 3 pages. Range of wmk, perms etc. CP Cat \$2,930+. GU/FU.	\$650
951	*	1935 2d, 6d, 9d (green ovpt) Pictorials in blocks of 4. Cat \$1944. MUH.	\$600
952	*	1936 3d Wahine multiple wmk, horiz block of 12 (4 x 3). Jury cat \$1200. MUH	\$500
953	U	1940-1963 range of 1940 Centennial GVI & QEII. Noted joined "fff" set, perms/shades etc GVI, 82v on 5 pages. CP Cat \$2,090+. GU/FU.	\$450
954	*	1942 2/- Cook lower selvedge horiz block of 8 (R9/7-R10/10) incl re-entries R9/7, R9/8, R9/10, R10/9 & R10/10. P12½, coarse paper. CP LO13f. Cat \$1600+. MUH.	\$650
955	M*	1944 2/- Cook, p13¾ x 13½. Plate block (no. 3) of 4, no side selvedge. MUH (2)/Mint (2). CP LO13g. Cat \$1280.	\$300
NEW ZEALAND - LIFE INSURANCE			
956	C	1886 Small unstamped NZ Government Life Insurance Association cover to Watchmaker in Greymouth ex Christchurch Agency 14 April 1886, Greymouth arrival cancel 17 April. Minor ageing otherwise fine cond.	\$300

957	U	1891-1947 used range of 27v on 3 pages, with perf varieties also, incl 1891 set & 2d chestnut 1905. Cat \$2050+.	\$500
958	U	1891-1981 GU/FU specialised colln of 180v on pages, various shades, perfs & wmk etc, annotated as per CP. Noted 1891 set GU/FU, 2 x 1905 2d chestnut FU. CP Cat \$6,595.	\$1,250
959	U	1891 ½d-1/- VR set of 6 (simplified), & 1905 2d brown-red, 1906 1d blue FU with good perfs (1/- GU/FU). Cat \$1150.	\$375
960	/	1908-4 ½d-2d selection (8) and 1905 1d blue x 2 used, 1 mint (fault), 2d chestnut FU (light tone).	\$500
961	*	1905 ½d, 1d red, 1½d brown, 2d yellow, 3d chocolate, 6d as complete sheets of 120 MUH. ½d, 6d have some toning, balance mostly fine. Jury cat \$18720. Not often seen in complete sheets.	\$3,500
962	M	1906 2d Chestnut, pulled perf, patchy gum, w/c. Jury cat \$5,500. Mint.	\$750
963	/	1913-81 colln on leaves. Mint (161v) incl 1913-37 DLR set of 8, Cowan p14 set of 5 with additional 3d, 6d blocks of 4. WT ½d, 1d blocks of 4. Plus used (63v). Cat £700+ 2000.	\$300
964	*	1947 ½d yellow-green WT mult wmk, complete sheet of 120v fresh. CP cat \$1800. MUH.	\$450
965	*	1947 ½d yellow-green WT mult wmk, complete sheet of 120v, fresh. CP cat \$1800. MUH.	\$450
966	*	1947 6d deep pink, WT mult wmk, complete sheet of 120v fresh, incl R1/12 & R10/12 - missing characters. Listed but unpriced in CP. CP X12d. Cat \$6000.	\$1,500
967	*	1947-63 ½d-1/- Lighthouses, set of 8 in blocks of 25 (2 x 3d creased), & 2½d extra block of 25. MUH. The 4d is the scarcer 1965 white paper sideways wmk. CP \$1650.	\$300
968	*	1967 Decimal ovpts accum muh: 1c x 6, 2½c x 66, 3c x 17, 5c x 432, 10c x 258 incl complete sheet of 100. Jury cat \$5469.	\$750

NEW ZEALAND - POSTAL FISCALS

969	R	c1880-1948 QVLT & Arms miscellany on 4 Hagners, some on piece (many not). Incls also £1 FINE PAID arms, misc DENOTING etc ovpts punched & unpunched. (94v.). Kiwi cat \$1488.	\$700
970	/	c1913-80s mint/muh/used seln of QVLT officials (4v), Arms range to £5 & \$10 and also 5/- vertical official mint - annotated as per CP (115v), some mixed cond.	\$1,250

QV Long Types

971	/	1867-1930s Accum on pages & Hagners in binder, mint, used & fiscally used (mostly the latter) + officials. Noted QVLT £10 imperf x 2; 35/- (two "i" variety), £2/10/- 1882 both shades, 1867 £2/10/- imperf, etc. Dupn. 1.8 kg gross. Kiwi cat \$4500+.	\$1,250
972	U	1867-71 die I/II range of 7 (1d x 2, 2d, 4d, 8d, 1/-, 3/4d) on stockcard, apparently postally used. 5 appear to be cleaned & 3/4d discoloured).	\$750
973	U	1867 1d blue & red, die I, wmk small NZ invt & reversed. Experimental separation, "Y" roulette all sides (difficult to measure). Philatelic use, canc partly unclear WESTERN SPRINGS A-type cds c1890. Excellent example. Kiwi R259e, cat \$750.	\$600
974	R	1867 1d slate & red, wmk small NZ invt & reversed. Experimental separation "H" roulette 15, on all 4 sides. Stamp has broken framevariety at base. A wonderful example of a scarce stamp.	\$500
975	R	1867 1d to £10 imperf die I (30v) \$3,050 approx) & 4d to £5 perf I (17v) on 3 Hagners. Includes 2/4d, 17/6d, £8 etc. Odd fault (\$1,780+). Kiwi cat \$4,825+.	\$1,750
976	R	1867 1d-£500 colln (67v), mostly unpunched & incl different length "FORTY" & "FIFTY" denominations etc, on 2 Hagners. Kiwi cat \$1650.	\$750
977	M	1867 2d green & red, die I, p10, mint; also 1d QV, die II, p10, mint (small thin & 1 pulled perf).	\$350
978	S	1867 4d green & brown, die I, p12½, SPECIMEN ovpt, tone & thin. Scarce. Kiwi R265. Mint.	\$675
979	M	1867 8d blue & black, die I, p12½, error double perfs at base, rare, 2 small gum stains. Kiwi R267 var. Mint.	\$1,250
980	S	1867 8d blue & black, die I, p12½, SPECIMEN ovpt, tones & thin. Kiwi R267. Mint.	\$675
981	R	1867-70 1/4d, grey-brown & blue, die I, large figs of value at top, wmk small NZ invt & reversed, p12½. Light h/s cancels. Excellent cond. Rare. Kiwi R274. Cat \$1250.	\$1,000
982	M	1867 1/6d die I (small figures & letter value), imperf 3+ margins, unused no gum, horiz crease. Ex Alexandre. Scarce. Kiwi R192.	\$1,500
983	R	1867 1/6d blue & green (combination unlisted in Kiwi cat), die I, imperf, 3½+ margins, wmk NZ invt & reversed. Light m/s cancel overcanc by forged "AUCKLAND" squared circle d/s ?? OC 88?. Small hole through the front in top value panel. Rare (unique?). Value in small figs. Kiwi R192 variant.	\$500
984	R	1867 2/4d green & brown, die 1, wmk NZ invt & reversed, imperf, 4 margins but just cut into 1 corner, m/s cancel 11/1/71. Kiwi R198. Cat \$275.	\$200
985	R	1867 3/4d die I grey brown & blue, stunning error: imperf vertically between in horiz strip of 3 "B.N.Z." m/s. Kiwi R284 variety.	\$900
986	M	1867 3/4d, die I, grey-brown & blue. Lower panel value misplaced 2mm to left, into stamp's margin. Mint. Scarce.	\$1,100
987	M	1867 3/4d die I, brown & blue, NZ wmk, p12½, full gum, some tone patches. Rare. Ex Alexandre. Kiwi R284. Mint	\$1,000
988	M	1867 6/- die I, orange-red & blue, NZ wmk, p12½, centred right, 2 perf tones. Regummed. Ex Alexandre. Rare. Kiwi R295. Mint.	\$1,250
989	S	1867 7/6d blue & black, die I, p12½, invt NZ wmk, upper right sheet corner example, SPECIMEN, scarce. Kiwi R301.	\$750

990	M	1867 9/- purple & red, die I, p12½, short perf. Original gum but a bit uneven, slight toning. Mint. RPSNZ cert (1988).	\$750
991	R	1867 12/6d die I brown & blue, attractive fiscal, thin. Scarce item. Kiwi R310. Cat \$1,200.	\$450
992	S	1867 12/6d brown & blue, die I, p12½, SPECIMEN, ovpt, a few tones. Kiwi R310. Mint.	\$750
993	R	1867-70 12/6d, red-brown & deep blue, die I, wmk intermediate NZ (13 x 6.5mm, upright), p12½. Cds cancel & light embossing, o/c. Fine cond. Rare. Kiwi R310a, cat \$1200.	\$1,000
994	M	1867 £1/10/- orange-red & green, die I, p12½, rare. Kiwi R319. Fine mint.	\$1,250
995	M	1867 £1/10/-, die I, orange-red & green, p12½, NZ wmk. Part gum. Ex Alexandre. Rare. Kiwi R319. Mint.	\$1,000
996	R	1867 £5/10/- die I, imperf, orange-red & green, 4 margins, small scissor cut at base. Kiwi R250a. Cat \$1250.	\$625
997	R	1867 £6/10/- orange-red & green, die 1, small NZ wmk invt & reversed, imperf, 2 close margins (others cut to frame). Part Auckland fiscal cds & embossing. 2 foil slits at right. Kiwi R252a, cat \$1250.	\$275

998	M	1867 £6/10/-, die I, orange-red & green. A gorgeous fresh mint 4 margin example, small pinhole near foot, otherwise very fine. Ex Alexandre & believed unique. Kiwi R252a.	\$2,000
-----	---	--	---------

999	R	1867 £7/10/- die I, imperf orange-red & green, 4 margins. Kiwi R254. Cat \$1250.	\$750
1000	R	1867 £7/10/- die I, imperf, pale orange-red & green, 3½ margins. Kiwi R254. Cat \$1250.	\$600
1001	R	1870s-1920s 58 Stamp Duties on 44 document cutouts most with Canterbury/Christchurch fiscal cancels. Noted 1st series range to £2; 2nd series range to £50 & various cypher seals also. Dupn.	\$250
1002	M	1871 1/- lilac & green, die II, p10 x 12½, large NZ 2 frame lines wmk. O/c, mint full gum, large basal margin. Ex Alexandre. Kiwi R343.	\$600
1003	M	1871 2/6d, die II, brown & blue, p10 x 12½, large NZ wmk, mint full gum with triangular flaw at base of upper value tablet. Odd perf tone. Ex Alexandre. Regummed. Mint. Kiwi R346.	\$400
1004	M	1871 7/- purple & red, die I, p12½, invt NZ wmk, large (imperf) margin at foot, SPECIMEN ovpt, gum tones. Kiwi R299.	\$675
1005	R	1874 £1/10/-, brick red & green, die 2, wmk large NZ (16 x 6mm), upright, soft wove paper, p11¼. Neat blue oval bank h/s cancel. Good condition. Scarce. Kiwi R355.	\$250
1006	U	1880 4d orange-red & 8d blue green, former part "D" Dunedin duplex in 1882, latter "A" in relief oblit scarce postally used, notwithstanding odd minor blemish. CP Z1c. Z1f. Cat \$3,000 (2008).	\$750
1007	R	1882 selection of 34 on Hagners incl £1000 (punched holes), also 13 Arms fiscally used to £400.	\$250
1008	R	1882 x 50 diff to £200 & £1000, all fiscally used. (£200, £1000 punched holes, balance punched or fiscal pmk).	\$600
1009	M	1882 2/6d, 3/-, 4/-, 6/-, 7/-, £1 mint. Faults , 7/- & £1 are regummed. Offered 'as is'. Jury cat \$3300 if sound.	\$350
1010	U	1882 7/6d, 8/-, 15/-, £2, £3, £4, £5, & £10 "postally used". Some minor faults and offered 'as is' for pmk.	\$350
1011	U	1886 £2 violet, NZ & star wmk, horiz mesh, p12½. Almost complete Chch squared circle d/s 22 DE 91. O/c. Unlisted by CP. Kiwi R467C1. Very scarce. FU.	\$250
1012	U	1886 £5 pale blue, p12½. Neat Dunedin A-type cds 4 DE 88. Unlisted by CP. Kiwi R475C1. Apparent oil stain (faint) in centre. FU. Rare.	\$300
1013	U	1886 £10 blue, NZ & star wmk, horiz mesh, p12½. Neat Wellington A-type cds 11 AU 88. Unlisted by CP. Kiwi R481C1. Rare. FU.	\$500
1014	M	c1913 £2 purple, DLR, P14½ x 14, sideways invt wmk. Scarce. VLH mint.	\$1,750
1015	M	1913 £3 green DLR chalk surfaced paper, sideways wmk, p14½x14. Mint.	\$1,000
1016	R	3 documents: a) £1 & 7/6d FINE PAID QVLT (latter torn, £5 & 10/- Arms punched; b) £2/10/-, £2, 5/-, 2/- Arms, 1/- GV & 6d Harvester FINE PAID & misc Arms, punched; c) Arms range 9/- to £1000, punched. Kiwi cat \$1700+.	\$750

Arms

1017	/	1931 7/-, 7/6d, 8/- x 2, 9/- x 2, 12/6d all used & 11/- ovpt mint, plus EVII 1/- official mint & 1d, 2d chestnut. No VR Life Insurance FU. Jury cat \$1645.	\$500
1018	/	1931-52 duplicated range on 3 Hagners. Mint incl 7/- x 2, 7/6d x 2, 8/- x 3, 9/- x 4, 10/- x 3, 11/-, 15/-, £1 x 3, 22/- ovpt, £2 x 2, £3 & muh 7/6d x 2, 9/-, 15/-. Also QVLT 4/- mint. Also used (many fu) x 47, incl 7/6d x 2, 8/- x 2, 9/- x 2, 12/6d, 15/- x 4, 22/- ovpt (gu), rare 25/-, 30/-. £2, £4. Also QVLT 7/-, £1 with postal-type cancels. Many apparent duplicates are different printings. ACS cat \$8500+.	\$2,000
1019	/	1931-56 range of 9 to £1gu/fu, 14 high val fiscals 30/- to £1000 fiscally used.	\$400
1020	R	1931-67 Colln of 38v 1d to £1000; 24 overprints 3/6d to £500; \$4 to \$10 line perf set muh. Also incl a superb 4 huge margins £7448 ultra high value Arms, 29 JE 34 Napier cancel, unpunched. Most are fiscally used but some (eg 12/6d) are mint. Revenues cat \$3000+, & mint \$800+. Kiwi R554 etc.	\$1,750
1021	/	c1931-50s 1/3d-£5 mainly used range of 28 diff on pages, incl several identified as fiscal cancels, but among the postal cancels are 7/6d, 8/- (on Cowan paper, FU), 12/6d (bogus cancels), £2, £3, £4, £5 & 11/-, 22/-, 35/- ovpts FU. Also a few QVLT of little value, but incl 1878 QV 1d lilac small type with cto cds (of indeterminate period). On 4 pages.	\$1,400
1022	*	1931-52 12/6d plum, £2 purple, £2/10/- red. Also 1926 5/- QVLT green (Cowan paper). ACS cat \$3700. MUH.	\$1,750
1023	U	1931-56 12/6 plum. Cat Jury \$500. FU.	\$275
1024	M*	1931-36 selection of 6: 25/- Cowan mint; 30/-, £2, £2/10/-, £3 & £4 WT mult invt wmk mint (£2 & £3 muh). CP \$3,125.	\$1,100
1025	U	1931 £3 green, Cowan. Indelible pencil marks on back. CP Z48a. Cat \$675. FU.	\$275

1026	R	1931-56 £400 x 2 horiz pairs (1 pair punched minor tone) & £1000 horiz pair (unpunched).	\$400
1027	M	1935 £3/10/- rose, Cowan, w/c. CP Z49a. Cat \$3,250. Mint.	\$1,500
1028	M	1935 £4/10/- grey, Cowan. CP Z51a. Mint.	\$1,750
1029	M	1939-53 3/6d (both types), 5/6d, 11/- (light bend), 22/-, 35/- simplified set of 6 ovpts. Jury cat \$2200. Mint.	\$1,000
1030	M	1939 35/- on 35/- orange-yellow. CP Z57a. Cat \$995. VF mint.	\$600
1031	U	1939 35/- on 35/- orange-yellow. W/c. VFU (part registered cds). Jury cat \$1000.	\$400
1032	M	1939 £20 on £20 yellow. Cat \$2000. Regummed mint.	\$750
1033	M*	1940-52 6/-, 7/- muh, 4/- £1, £2, £3 & £5 LH mint. The 4/- to £1 upright wmk, remainder inverted. Also 1/3d x 3 various. CP cat \$1420.	\$600
1034	M	1940 22/- on 22/- red. CP Z56a. Cat \$675. VF mint.	\$400
1035	/	1940 Surcharge set of 5 to 22/-, with additional 3/6d Type I, Type II (5 with corner block of 4) mint. Also 3/6d x 3 (type C), 5/6d x 2 FU.	\$250
1036	U	1945 25/- WT mult wmk. Wellington 12 NO 45 airmail cds. (Note: CP & RPSNZ handbooks say issued 1946). CP \$1,200. GU/FU.	\$750

Other

1037	R	1867-1947 seln of 47 FINE PAID stamps/on piece incl: QVLT 2/6d to £5 (8v); Arms 1/3d to £5 (9v); GV 2d to 3/- (9v); 1935 Pictorials (6v); GVI (9v) some punched. Interesting lot on 2 Hagners. Kiwi cat approx \$3300.	\$1,600
1038	R	1868-74 QVLT imperf DUTY PAID IN FULL & PENALTY PAID - both with SPECIMEN (Kiwi Type 1) h/s in black. Both 4 margins & scarce. Kiwi R56a, R177a. Cat 1950.	\$1,000
1039	R	Legal documents x 42, many with unpunched revenue stamps, also Hagner page of 8 (very poor cond) Beer Duties. Noted 3 documents: 1) £20 QVLT & "REFUND DISALLOWED" purple h/s; 2) £4 QVLT with "Refund /£4-/passed/audit/ 14/11/23" in red m/s; 3) £4 QVLT with 2 pinned printed receipts for £9/15/- & £11/13/- Stamp Duty stamps.	\$1,000
1040	R	Selection of 62 revenues - Lands & Deeds, Land Courts, Counterpart (noted 2/6d brown QVLT mint), Mortgagee's Indemnity Fee, Honey Seals, Fruit Inspection Fee, Not Liable & Denoting. On 2 Hagners. Kiwi cat \$2250+.	\$1,250
1041	R	1922-47 FINE PAID seln - noted Arms range to £2 (cat \$300+); QVLT range to £2 (cat \$1590) etc 40v - some dupn both punched & unpunched. Kiwi cat \$2250 approx.	\$1,000
1042	R	1926 2/- Admiral, PASSPORT FEE, Jones paper. Small scuff at right. Kiwi R170a. Cat \$800.	\$250
1043	R	1926 2/- QVLT PASSPORT FEE, Cowan, also 1/- GV PASSPORT FEE neat 5 MAR 1927 oval purple h/s in intact British Passport - Dominion of New Zealand (issued Wellington 5 February 1923) containing GB 2/- GV PASSPORT stamp issued 19 SEP 1923. NZ stamps are for renewal until 1928. Also US\$1 violet p11 Foreign Service Fee stamp & various h/s. RARE INTACT PASSPORT. Kiwi R169b, R171. Cat \$2000 as stamps.	\$1,500
1044	R	1933-34 Oxenbridge Shotover Gold Ltd legal documents: a) Articles of Association; b) Memorandum of Association; c) Assignment of Licences; & d) Certificate of Incorporation of the Nevis Sluicing Claims Ltd. Each with various (punched) revenues. Attractive goldmining historical unit.	\$500
1045	*	1997 \$10 Black Swan Game Bird Habitat stamps booklet of 50 (10 panes of 5). Kiwi R673. Cat \$1000. MUH.	\$400

NEW ZEALAND - BOOKLETS

1046	M*	1907 10/- - 1d Universal Official exploded booklet etc on pages: 2 bkl covers, 2 interleaves & 2 single panes; 3 panes & 3 interleaves; all 24 diff panes, with some annotated re-entries. Covers & panes are mounted. (28 panes alone cat \$8,400). CP WO2a(z).	\$2,500
1047	P	1912 1d Dominion imperf booklet plate proof in black with sheet #J417027 at top right, the complete vertical strip of 3 panes with horiz bars beneath pane 1 in selvedge, muh on watermarked paper. Lower right corner crease selvedge.	\$500
1048	*	1993 NZ Fish stunning error double perfs in vert pair of booklets (#4 & 5) from booklet strip of 5 (20 stamps) listed by CP as PD27az-36az but unpriced. MUH.	\$2,500
1049	*	1998 \$4.00 Greetings error printed on backing paper, MUH, with normal for comparison. CP W69az. Cat \$2000.	\$850
1050	/	2005 1d claret Christchurch Exbn errors: 1) mis-diecut perf & mis-guillotined MUH blk of 4 (plain red backing) with normal for comparison; 2) mis-diecut single (6mm cream void at right) FU; 3) mis-diecut single (showing parts of 2 stamps & 8.5mm cream void at right) on 2006 cover ex Waikato; 4) 3 lesser mis-diecut perf examples GU/FU on 3 covers (Apr-Oct 2005) each with part of design perforated vertically.	\$1,250
1051	*	2006 \$9 Rangitoto Isl, 2 Kiwi reprint error: stamps printed on backing paper. CP W99a(w). Cat \$1400. MUH.	\$500

NEW ZEALAND - OTHER

1052	M	1899-1906 Postage Dues quality group on cards: SG D1/D16 complete; D18/20 & D21/22. Very fine mint throughout, except 10d shows some minor toning. SG cat £700.	\$750
1053	U	1899-1913 ½d-2/- 1899 Postage Dues set gu/fu, also 8 misc 2nd set gu/fu. On 2 pages, odd toned perf. ACS cat \$1800+.	\$450
1054	*	1915 ½d Auckland Isl General Grant Expedition horiz block of 12 (6 x 6). A complete sheet (kless selvedges). A very rare item. MUH.	\$600
1055	*	1916 "LEST WE FORGET/SOUTHLAND'S/MEMORIAL/APPEAL/APRIL 18TH-25TH" cinderella muh. SCARCE. Heslop J34. Cat \$750.	\$500

1056		c1935 steel plate 218mm x 160mm x 3 m - possible for impressing a watermark in paper intended for NZPO stationery. Features framed crown/G.P.O./N.Z., & "20 x 14". "B2291" & "126" (inverted) die stamped on front, with annotated details on wrapping paper.	\$750
1057	C/	2004-9 Customised advertising stamps: 40c stuffed Kiwi/NZ Festival 2004 self adhesive single muh & another fu (minor surface scuff); 45c BMW wheel single muh & fu (these four alone cat \$8100) also Tibet 1959-2009 & Blockhouse Bay Radio mint & FDCs (14 stamps, 3 FDCs).	\$3,000
1058	/	1903-38 Express Delivery 6d x 6 mint, 4 used; 1939 Car x 6 mint, 2u. Fair to fine cond. Cat £500.	\$100
1059	C	1939 6d Express Delivery car on typed addressed FDC, fine Balclutha 16 AU 39 cds. Cat \$600.	\$250
1060	U	1890 3d Railways Newspaper stamps chocolate x 3 used, 1 with minor crease & other 2 missing corners. Very scarce.	\$650
1061	M	c1890 ON PUBLIC TRUST BUSINESS LABEL black & white in sheetlet of 4. MNG. Scarce.	\$250

POLAR

1062		GB Walter E How (c1885 to 1972) signed original water colour & body colour painting (23.7 x 18.2cm) featuring Shackleton's Endurance. WE How was an able seaman on Endurance on the 1914-16 Trans Antarctic Expedition. He was selected for his artistic talents as well as his previous polar experiences & his sketches have been used to illustrate a biography of Shackleton. Also included is a similar painting of Scott's Discovery.	\$4,000
1063		GB 1903 British National Antarctic Expd: stationery env (folded) with signature of C H Hare in blue. Clarence Hare was a steward aboard Discovery and part of a group that tried to return to Discovery after being caught in a blizzard. He was covered in snow for 36 hours & did not suffer from frostbite.	\$250
1064		Great Britain 1903 National Antarctic Expedition/S Y Morning embossed blue logo on 49 x 62mm letterhead piece at top signed C H Hare & "Lyttelton N.Z." underneath. Minor ageing & light crease. Note: Clarence Hare was a steward aboard the Discovery & part of a group that tried to return to Discovery after being caught in a blizzard & was buried in snow for 36 hours. Despite this & enduring 40 hours without food, he did not suffer from frostbite. Hare returned on the S Y Morning & arrived in Lyttelton 25 Mar 1903.	\$250
1065	M*	King Edward VII Land 1908 1d horiz block of 12. Top 4 VLH mint, rest muh. A remarkable item, possibly the largest unused remaining block extant. Mint/MUH.	\$12,000
1066	U	King Edward VII Land 1908 1d vert strip of 20 (10 x 2) from r/h side of sheet incl sheet No (2380316) & central arrow marking, complete "New Zealand" wmk in selv. Small blemish on selvage & folded on perf line through arrow marking. 4 03 1909 Expd cds. FU.	\$1,100
1067	/	King Edward VII Land 1908 1d MNG, also FU - part Expedition cds. Jury cat \$1025.	\$275
1068		NZ 29 March 1930 telegram to Jeanne Norton, Wellington re flowers for Howard Mason, sent by Richard Byrd.	\$350
1069	*	Tierra De Fuego 1891 10c sheet of 100. SG 1. Cat £1200. MUH.	\$850
1070		USA 1928-30 Byrd Antarctic Expd seln of items, incl 8 B&W photos incl 3 of Charlie Lofgren (Byrd's secretary), 2 radio-grams incl 1 from Byrd, other from Lofgren, & 2 cyclostyles byrd Expd poems, with expd cachet - both signed by Lofgren.	\$1,000
1071	/	Victoria Land 1911-13 ½d & 1d mint, 1908 King Edward VII Land 1d FU. The ½d with RPSNZ (2015) cert. ACS \$1870.	\$950
1072	M	Victoria Land 1911-13 ½d, 1d. ACS cat \$1770. Mint.	\$850
1073	M*	Victoria Land 1911 1d muh/mint lower left corner block of 20 (5 x 4) with many positional varieties incl 'No Stop' error. 2 stamps mint, rest muh. Ceremuga certificate (2001). CP cat \$5025.	\$2,250
1074	M*	Victoria Land 1911 1d block of 4, top right stamp no stop after Land". CP RD3a(z). Cat 1475. Mint/MUH.	\$750
1075	U	Victoria Land 1913 ½d, 1d on piece (Terra Nova R.Y.S. letterhead), pmk 1st day of issue (for ½d) Jan 18, 13.	\$1,850

FLIGHT COVERS

1076	PC	Australia 1914 first airmail card by AB (Wizard) Stone using the specially printed flight card, franked 1d red Roo Die II tied via machine cancel "Sydney 5 AU.24.14. NSW" with 25mm diameter. As stated in Eustis many cards were sent from Melbourne via rail to Sydney and cancelled Aug.24.1914. This particular card carries an advert for "Arthur Rickards & Co Ltd. Eustis 2. Cat A\$800 (2008).	\$750
1077	C	Australia - 1920 (30th July) cover with "Herald & Weekly Times rouletted yellow vignette tied to cover by large circular "Herald & Weekly Times - received 30,July,1920". Franked 1½d surcharge on 5d Tasmania, tied on arrival by Traralgon 30.JLY.20Vic". 266 items flown from Melbourne to Traralgon. Central vert fold will clear of vignette. Eustis 47. Cat A\$2000 (2008).	\$1,500
1078	C	Australia 1923 cover flown McKinlay to Sydney, 1d violet & 4d blue GV tied by McKinlay 17 FEB cds. No b/s. Early QANTAS service. Folded vertically.	\$750
1079	C	Australia-England 1932 Bertram cover incl 14 stamps from various legs of trip - starting with 15 NOV Sydney pmk, propellor cachet in blue. Eustis 242. Cat A\$1750.	\$1,750
1080	C	Australia-England 1932 Bertram illustrated flight cover, specially pre-printed (Bertram Allan Junkers Atlantic + propellor", the flight sponsor "Castrol XXXL cc Wakefield & Co Ltd"). Franked with transited countries' stamps. 1) Flight despatch "Darwin NT 12.DE.32 Australia" on 3d green airmail + gold coloured "Darwin NT" h/s at right. 2) Transit "Soerabaya 13.12.32" tied to 2 Nederlandsch Indies Luchtpost 10c. The plane crashed on landing at Soerabaya Airport, required repairs & finally continued to Berlin in late March 1932. 3) Transit Burma/India KGV 3 annas blue tied by "Akyab 2.APR.32" known locally as Sittwe but changed by Britain, very close to Burma/India border. 4) Arrival "Berlin 17.4.33 (Zentralflughafen)" tied to 10pfg violet air. Eustis 242. Cat A\$1750 (2008).	\$1,750

SEE THIS CATALOGUE ONLINE AT WWW.MOWBRAYCOLLECTABLES.COM

1081		Australia 1933 ephemera: VH-UXX "Faith in Australia" visit to Napier, NZ, 7 Dec 1933. Silver piece of aircraft fabric - souvenir of visit signed by flight mechanic D Smith. Endorsed on inner side "this piece of fabric given to me at the embarkment aerodrome Napier by the flight mechanic D Smith shortly before he was killed starting the engines by hand" & signed B J O'Rourke.	\$250
1082	C	Australia 1935 (18th July) last flight of the Southern Cross, franked 2d Jubilee, tied with arrival "Richmond 18.JY.35 NSW". Has perforated silver Crome vignette & 7 signatures incl Kingsford Smith. Stamped (cover) "36" blue flight cachet "Southern Cross Sydney-Richmond 18 July 1935". Also original photo of all the 7 signatories. Eustis 515. Cat A\$1000 (2008).	\$850
1083	C	Germany 1955-75 German airline Lufthansa first flight covers (world-wide). Extraordinary colln of approx 1900 diff FFCs on pages in 2 cartons. Appears to be virtually complete for period. STC \$43,650 by Grabowski specialised catalogue (1970s). Majority of covers are addressed to Grabowski. Fine cond. Weight 15kg.	\$2,500
1084	C	NZ 1930-32 8 special flight covers, all signed by pilot, incl Stapleton # 39a 1931 (15 Jan) Hastings to Gisborne by Dominion Airlines (co. flight stamp toned) signed G B Bolt. Also # 40a signed E Dickson, # 44a,c (W H Lett), # 45a,b, 47a (F D Mill), # 71a (T W White). Also # 37a Christchurch-Dunedin signed by Air Mail Soc of NZ president. Ex Stapleton. (9v).	\$500
1085	C	NZ 1931 (Dec) Christmas survey flights, colln of 55 diff stages (from the 73 flown), incl many of the scarcer ones. Noted 52 covers with 1931 5d Air, 2 with 3d & 24 covers with Xmas holly border. Mostly fine. Stapleton ex #62-67. Cat \$3180+. Ex Stapleton.	\$1,250
1086	C	NZ 1932 (Dec) Christmas flight covers, colln of 49 diff stages (from the 73 flown). All with 1931 Airs - 5d x 38, 4d x 10, 3d x 1. Mostly fine, except gum soiling round the air labels on many (to the same addressee). Also photo of pilot J Buckeridge with officials & mailbags. Stapleton ex # 83-88. Cat \$3220. Ex Stapleton.	\$1,250
1087		NZ 1933 Greenstone Plaque presented to Charles Ulm by the Prime Minister. On the front of the plaque 9ct Gold Map of Australia & North Island of NZ with lines joining each marked "Dec 4th 1933" & "Sept 11 1928". At base inscribed "KIA ORA from RSA Christchurch NZ". Stated to be 1 of only 3 awarded. A rare & valuable piece of aviation memorabilia.	\$2,000
1088	C	NZ 1937 large (44.4 x 22.5 cm) cacheted, regd NZ-USA 1st airmail cover ex Herbert Duke, Warkworth, bearing 64 contemporary NZ stamps (GV, 1935 Picts, Arms type, healths, airmails, express delivery & commens), cancelled Warkworth 28/12/37, San Francisco 6/1/38 arrival & Warkworth 19/2/38 relief b/s. A remarkable serendipitous find for the vendor, clapped between wooden boards (cancelled) & left behind in a wardrobe.	\$650
1089	C	NZ 1938 (26 July ff) "All Up" 1½d Air Mail Scheme, colln on 25 pgs, incl original NZPO notice (rare) with GVI 1½d chocolate attached & FD cancel at New Plymouth, photos, & 22 relevant flight covers (many to unusual destinations with interesting return markings, incl Somaliland, Gambia, Dubai, SWA, Zanzibar, Penang, Kenya, Nyasaland, N & S Rhodesia). Noted 7 examples of special printed covers Jones D38.A3A, rated 5/7 (scarce).	\$750
1090	C	Switzerland 1927 (10 June) 2 registered express covers Chaux-de-Fonds via Basel & return, between them they have the then complete airmail set of 10 stamps, same addressee. Stamps cat approx £175.	\$250
1091	C	USA 1931-33 airship USS Akron x 29 covers with wide range of dates/cachets (some dupn) & 10 memorial covers 1933-36 (destroyed in crash 4 AP 33). Also 5 Goodyear airship covers 1931-32. Total 44 covers.	\$750
1092	C	USA 1933-5 airship USS Macon, extensive colln of 85 covers (some dupn), with very wide range of dates/cachets, incl rare 10 Sept 1934 Pittsburgh cachet (1 of 10). Airship destroyed in crash 12 Feb 1935.	\$1,600

AUSTRALIA

1093	M	NSW 1866 6d purple Diadem, wmk "12" invt & reversed, o/c. SG 165b. Cat £700. Mint. Fine.	\$350
1094	M	NSW 1888 20/- Governors, cobalt blue, "20/-" wmk, perfs clipped at left, o/c. SG 262. Cat £600. Mint.	\$275
1095	U	South Australia 1902 1/- QVLT brown - thin "POSTAGE", "POSTAGE" & "ONE SHILLING" in red-brown. This item sold for A\$925 in 2009. SG 275c. Cat £1000. FU.	\$850
1096	M	Victoria 1864 2d QV dull violet, p12½, Ferres machine, rare in itself, with major double strike of the value tablet (see Kellow p153), not recorded thus by SG, diagonal crease, central left but rare double variety (perfs & double strike). This item sold for A\$500+ in 2005. SG 109ac (var). Mint.	\$450
1097	/	c1914-36 GV Heads specialised, nearly all used, colln neatly arranged on Hagner sheets, excellent range of all values, wmk perfs etc incl OS perfins & ovpt. Also incl many minor flaws, shades etc. Much dupn. Maybe 600 stamps priced to sell (several \$1,000s).	\$750
1098	U	1914-26 1d, 1½d GV Heads plate flaw on page 10 x 1d red inc thin value, run N in ONE etc, plus unlisted? POSTAGF flaw. 1 x 1d green, 1 x 1½d red. All of the 1d reds. FU.	\$250
1099	U	1915 5/- Roo punctured 'OS'. Clear 2nd wmk. W/c. Neat 'Ship Mail' cds. Good colour. Exceptional example. SG O37. Cat £200	\$250
1100	/	1924-30 4½d GV. A mainly used study on 12 pages of varieties annotated & superbly illustrated, based on Brusden White, incl some multiples. About 100 stamps. Cat BW A\$4200+.	\$1,250

PACIFIC ISLANDS

1101	/	Aitutaki & Penrhyn 1902-3 1d Universal colln on 4 pages: Aitutaki SG2 x 4 mint, 3 used; Penrhyn SG5 block of 18 (6 x 3) mint/muh, SG10 block of 30 (6 x 5) mint/muh, readdressed 1913 cover (SG10) to Hanover bearing 3/11d of 1d Universals - a gorgeous cover.	\$750
1102	*	Aitutaki 1903 3d Huias, complete sheet of 120, top row stamps imperf at top (as issued). Minor gum tone spots affect 4 stamps & minor gum disturbance affects top row. Lower corner selv missing. SG 5. Cat £2160+. MUH.	\$1,250
1103	*	Aitutaki 1903 6d Kiwi, complete sheet of 120, top row of stamps imperf at top (as issued). Minor faults affect about 6 stamps. Minor perf seps & lower corner selv missing. SG 6. Cat £3600+. MUH.	\$1,850
1104	*	Aitutaki 1920 1d Dominion complete sheet of 240, ovpt "Aitutaki" only, incl feather (R3/1) & broken globe flaws. Some gum tone affects about 6 stamps but mostly on selv. SG 20. Cat £1020+. MUH.	\$600

1105	*	Aitutaki 1920 Picts set of 6 as complete sheets of 60 - 1d incl all 3 double derrick flaws, minor gum ageing affects about 50%. A couple of surface blemishes also. SG 24-9, 25a. Cat £1642+. MUH.	\$600
1106	C	Christmas Isl (Pacific) 1957 colln of 8 cover of British Forces serving on Island, for the 1957 atomic trials. 7 covers franked GB stamps with cds "BFPO 1957 Christmas Island" during the actual trials, 8th Gilbert & Ellice Isl stamps, of these 5 went to UK & 1 to Australia, rest elsewhere.	\$200
1107	C	Cook Isl 1892-1903 3 covers, 2 of which bear 43 & 40mm violet "GOVERNMENT OF THE COOK ISLANDS" circular h/s & also a set of 4 Federation stamps. Covers to NZ (1892); 1893 (regd) to Wales; 1903 (regd) to Germany. Attractive unit.	\$1,250
1108	P	Cook Isl 1893 1d Queen Makea die proof in black on cream paper.	\$300
1109	P	Cook Isl 1893 1½d Queen Makea die proof in black on cream paper	\$300
1110	P	Cook Isl 1893 Queen Makea 4 die proofs in black on cream paper (values 1d, 1½d, 2½d & 10d).	\$1,250
1111	M	Cook Isl 1902 2d Torea (bird) p11 brown, error, no denomination. Attractive item. SG 31a. Cat £2250. Mint.	\$2,000
1112	*	Cook Isl 1902 5d Queen Makea, complete sheet of 120 as 2 panes joined by interpanneau selvedge, p11, wmk sideways invt NZ & star close together. Light gum tone affects about 70% with several heavier spots to front. SG 33. C£4200+. MUH.	\$1,000
1113	*	Cook Isl 1902 10d Queen Makea green, complete sheet of 120 as 2 panes joined by interpanneau selv, p11, wmk sideways invt NZ & star close together. Light gum tone affects approx 80% with some heavier spots showing on front. SG 35. Cat £6000. MUH.	\$1,000
1114	*	Cook Isl 1902 1/- Tern carmine, complete sheet of 60, p11, wmk invt NZ & star close together. Gum tone affects approx 75% & shows to front in several places. SG 36. Cat £3000+. MUH.	\$850
1115	M	Cook Isl 1919 3d GV plate block of 4 - No. 18. A few toned perfs. NZ equivalent cat \$1500 (CP). Hinged on selvedge. Rare. SG 49 var. Mint.	\$350
1116	M	Cook Isl 1919 4d GV plate block of 4 - No. 20. Several small tone spots. NZ equivalent cat \$850. (CP). Hinged on selvedges. Mint. SG 50 var. Rare.	\$350
1117	P	Cook Isl 1920 Pictorial set of 6 plate proof corner blks of 4, in issued colours on ungummed no wmk paper.	\$750
1118	*	Cook Isl 1932 Pict set of 7 as complete sheets of 80 - ½d to 2½d p13, 4d, 6d & 1/- p14. Very light gum tone ½d, 2d & 2½d. Odd corner selv pieces missing. SG 99-102, 103a, 104a, 105. Cat £4400+. MUH.	\$1,350
1119	*	Cook Isl 1933-6 Picts set of 7 to 1/- as complete sheets of 80, wmk single NZ & star. Some gum tone on ½d, 1d & 2d, esp on 2d. SG 106-12. Cat £2240+. MUH.	\$850
1120	*	Cook Isl 1936 2/6 to £1 Arms set of 4 as complete sheets of 80 (10 x 8), ovpt "Cook Islands", Cowan paper. Each sheet folded once. Minor tropicalised gum. SG 118-21. Cat £24,000. MUH.	\$6,750
1121	M	Cook Isl c1936 £3 Arms, WT single wmk paper. SG 123b. Cat £425. Mint.	\$450
1122	*	Cook Isl 1938 1/- GVI, 2/- & 3/- Picts as complete sheets of 80, single wmk. Very minor tone on 1/- affects several stamps, gum tone & minor adhesions on 3/- affects nearly all. SG 127-9. Cat £6800. MUH.	\$1,250
1123	*	Cook Isl 1945 3/- Native Canoe, complete sheet of 80 (10 x 8), wmk mult upright, tropicalised gum. SG 145. Cat £3360+. MUH.	\$750
1124	*	Cook Isl 1947 £1 Arms, blk of 4, WT mult upright wmk. MUH (with left selv hinged). SG 134. Cat £300.	\$400
1125	M*	Cook Isl 1948 10/- Arms, blk of 4, WT mult upright wmk. Lower pair unhinged, mint/MUH. Cat £440.	\$500
1126	*	Cook Isl 1954 £1 Arms, lower right cnr blk of 4, WT mult invt wmk. 1 stamp very minor cnr bend. MUH (hinged on selv). SG 134w. Cat £560.	\$600
1127	M	Cook Isl 1954 £5 Arms, WT mult invt wmk. SG 136w. Cat £325. Mint.	\$350
1128	C	German New Guinea Company 1888 2 mk parcel postal stationery address card 184 x 135 mm for parcels up to 5kg. Very fine apart from trivial ageing at lower left margin. Very scarce. Michel 1. *475 in 2003.	\$400
1129	/	Niue 1902 1d Universal colln of 26v on 3 pages: SG1 m & u; SG5 x 3m, 1u; SG9 x 2 blocks of 4 & 2 blocks of 6, vfu. SG cat £625+.	\$600
1130	M	Niue 1917 3d GV recess, plate block of 4 - No. 18, p14 x 13½. Hinged on top selvedge only. NZ equivalent cat \$1500 (CP). Rare. SG 29 var.	\$350
1131	*	Niue 1917 3d GV 2 perf pairs in horiz block of 10 with selvedge at RHS muh. Block distinctly shows different pitches between ovpts: NIUE-NIUE 6mm, 10mm, 6mm & 10mm & Tolu e Pene-Tolu e Pene 3mm, 7mm, 3mm & 7mm. Attractive block. SG 22c. Cat £900 as mint. Ex Burge.	\$750
1132	M	Niue 1938 2/- Island Village, inverted single wmk. Mint. Previously unrecorded. RPSNZ cert (2015). SG76 var.	\$500
1133	C	Norfolk Isl 1856-1886 a fascinating colln of letters, invoices & covers to/from Rev George Nobbs (21 letters, 9 envs & 3 others) on Norfolk Isl. Some letters transcribed to make for easier comprehension. This hoard, discovered on Norfolk Isl has insect/rodent damage.	\$2,000
1134	M	Papua 1905 4d Lakatoi black & sepia, thin paper, vert wmk, centred top right. SG 13b. Cat £350. Mint.	\$300
1135	*	Papua 1935 Silver Jubilee set in Ash imprint blocks of 4. The 1d, 3d, & 5d incl "accent" flaw. Fresh MUH (note 2d does not exist with accent flaw).	\$500
1136	*	Penrhyn 1903 3d Huias, complete sheet of 120. 1 vert sheet fold, small part selv missing at top. SG 14. Cat £1200. MUH.	\$600
1137	*	Penrhyn 1903 6d Kiwi, complete sheet of 120, 1 vert sheet fold, small part selvedge missing at top, gum tone spots affect about 50%. Top row variety "imperf at top". SG 15. Cat £1800. MUH.	\$1,500

1138	*	Penrhyn 1903 1/- Kaka, bright red shade, complete sheet of 120. Gum tone spots affect about 6 stamps, 1 vert sheet fold, small part selv missing at top. Fresh looking. SG 16a. Cat £5040+. MUH.	\$3,000
1139	*	Penrhyn 1914 6d EVII, complete sheet of 120. 1 horiz sheet fold. Incl 2 plate dots on selv (cat CP \$3000 for equivalent NZ stamp). SG 22. Cat £2760+. MUH.	\$2,750
1140	*	Penrhyn 1914 1/- EVII complete sheet of 120, 1 vert sheet fold. Small selv tear at top. Incl 2 plate dots on selv (cat CP \$3000 for equivalent NZ stamp). Rare. SG 23. Cat £5040+. MUH.	\$4,000
1141	C	Pitcairn 1927 NZ 2½d GV & 1½d GV orange-brown on small clean neat tidy hand addressed cover to NZ, 13 SP 27 NZ Postal Agency cds. SG Z3, Z5. Cat £135 (on piece).	\$250
1142	C	Pitcairn 1928 NZ 1d Map in block of 4 on small neat clean tidy hand addressed cover to NZ, 3 JA 28 NZ Postal Agency cds stamps tied to cover by part NZ slogan cancel Levin 18 JA 28 b/s.	\$500
1143	C	Pitcairn 1928 NZ 4d GV (violet) on small neat tidy hand addressed cover to NZ 3 JA 28, NZ Postal Agency cds on R (#49) label. Both label & stamp tied by part NZ slogan cancel Levin 18 JA 28. SG Z7. Cat £85 (on piece).	\$500
1144	M	Samoa 1879 5/- Express green, 3rd state (R2/5), p12½, imperf at base (perfs at right are forged). Dealer's cert mark. Unused no gum. SG 14. Cat £2250.	\$1,000
1145	C	Samoa 1894 "5d" on 4d Palm Trees deep blue (SG 69) (Feb 28 Apia cancel) on cover to San Francisco (Mar 15/1894 arrival b/s). Most attractive & scarce, as 5d flag had just been issued on 26 Feb. Scarce on cover.	\$600
1146	C	Samoa 1894 "FIVE PENCE" on 4d Palm Trees (JAN 3 APIA cancel) on printed cover to San Francisco (JAN 19/1894 arrival b/s). Minor discolouration. SG 67. Cat £500.	\$400
1147	C	Samoa 1895 2d on 4d Palm Trees on Sellschopp (of San Francisco) cover (one of 28 mailed) to Wintersletter in Germany (one of three addressed thus according to Odenweller). Attractive colourful cover with Nurnberg 2 Feb 1895 arrival b/s.	\$500
1148	M	Samoa 1895-96 2½d King Maletoa: a) rose upper selv blk of 4 perf 11, double perfs at top (2nd row perf 11 from a different machine evidenced by smaller diameter perf holes); b) black lower selv vert pair p10 x 11 & mixed perfs at foot. Odd fault. Former listed Odenweller as B4f(1)(z) cat US\$200, latter SG 82a cat £425.	\$350
1149	C	Samoa 1895 1/- rose palm trees p11 bisect on cover to San Francisco, Apia May 22 1895 cds in blue, hexagonal tax T over L (London) transit cancel & San Francisco JUL 4 1895 arrived b/s. This is one of at least 11 known examples, even though SG do not list this perf bisected on cover. Scarce.	\$300
1150	*	Samoa 1897 2½d on 1d blue-green Palm Trees. Spectacular horiz interpanneau block of 40 (8 x 5), lower half of sheet with misplaced "surcharged/2½d." 5mm upwards resulting in part of upper stamp with text at base. This is a proving piece (ie that the 2 halves of the sheet were overprinted separately) & is the pair shown by Odenweller, p160. Some toning. Scarce. MUH.	\$400
1151	/	Samoa c1900-1970s range on 2 sided Hagner. Noted piece German Samoa 5pf x 2 PACKETBOAT canc; 2/- to £2 QVLT (12v) Admirals x 8; EVII horiz blk of 12 (6 x 2) vfu, 5/- to £2 Arms range both perfs 1d 1935 S.J. Most affected by tropicalisation. Cat £1,200+. Mint/muh/used.	\$600
1152	*	Samoa 1900 1d Palm Trees, p11 deep green error: gummed on both sides in lower sheet corner block of 4 & adjacent horiz block of 8 (NEW Z." wmk in selvages) muh. Ex Burge, with Odenweller (p169) reference: "This variety is very uncommon". [2 blocks - 12 stamps].	\$1,500
1153	M	Samoa 1900 1d Palm Trees, p11, deep green horiz block of 8, double perfs vertically & repatched (4 strips but not at RHS) with selvage at RHS clearly showing vert row of perfs. Gum remnants - otherwise fresh. Not catalogued thus by Odenweller. Ex Burge.	\$1,000
1154	/	Samoa 1900-1915 postal stationery postcards/reply paid cards & lettercards x 11. Noted printing flaw above right over 10 pf (1d GRI reply paid postcard) also with GRI 1d offset. Attractive grouping & generally clean & tidy. Mint/Used.	\$750
1155	C	Samoa 1908-1915 Postal History 3 examples of German P.O. (5pf postal staty, postcard to Gelsenkirchen, 1908); 1914 folded philatelic cover, NZ stamps ovpt'd Samoa cancelled by German cds; 1915 folded cover NZ stamps ovpts Samoa cancelled by NZ made Samoa cancels. Attractive seln neatly annotated on 3 pages.	\$250
1156	M	Samoa 1914 GRI ½d to 5/- presentation set of 13v (includes "1 Shillings") also 13 similar Yachts (3pf to 5MK) colonial stamps on 48.6 x 64.4cm card headed with printed Royal Insignia, ex Colonel Robert Logan c.o. NZ Occupying Force. 40pf only is damaged & ½d on 5pf ovpt is misplaced so part appears at foot. Originally prepared by Tauvela Paniani, D. L. & W. Dept, Apia 28 VI 1918. SG 101-114, G3-G19. Cat £10,450+.	\$4,000
1157	C	Samoa 1914-18 ½d GRI on 5pf postal stationery postcards x 4, also 21 DE 18 regd cover to Switzerland - passed by Censor 3 GRI Samoa h/s in purple. (5 covers).	\$450
1158	U	Samoa 1914 1/- ("1/- Shilling") GRI on 1 mark fine used 15.9.14. Apia - German cancel, with partial offset surcharge on reverse, tropicalisation. RPSNZ (c1988) cert. A very scarce stamp. SG 111. Cat £7,000.	\$5,000
1159	M*	Samoa 1914 2½d on 20pf Yacht GRI ovpts. Top pair missing fraction bar varieties. Lower part unhinged. SG 104/a. Cat £310. Mint/MUH.	\$250
1160	C	Samoa 1914 2½d on 20pf GRI ultramarine, two singles tied by indistinct Apia cds on regd cover to Sydney, NSW, with "On His Majesty's Service" and "New Zealand, Post & Telegraph Dept." imprints. Typewritten "APIA No III." provisional registry etiquette & reverse with "Sydney, 2 DE 14" receiving cds, minor cover scuffing. Very fine, a rare provisional registry etiquette usage during the early occupational period. Only a few known. Ex Hughes.	\$2,500
1161	C	Samoa 1914 3/- GRI on 3 marks vfu on small neat cover (10.9.14 Apia cancel) subsequently addressed to Apia. Attractive item. SG 113. Cat £1200.	\$1,000
1162	C	Samoa 1914-17 2 x inwards 1917 commercial covers ex Sydney, both bearing boxed "PASSED BY/CENSOR/G.R.I./SAMOA" numbered cachets (one very light), also 1d GRI postal stationery reply postcard (21.11.14 cancel) subsequently hand addressed to Apia. (3 covers).	\$300
1163	M	Samoa 1914 Yachts GRI ovpts low value set to 9d on 80pf, plus inverted "9" for "6d" on 50pf variety. SG 101-9, 108b. Cat £1070. Mint.	\$750

1164	C	Samoa 1915-17 2 inwards commercial covers (1 advertising & 1 perfin) each with 1d GV & bear boxed "PASSED BY/ CENSOR/2 G.R.I./SAMOA" cachets. One in green & one in black.	\$400
1165	C/	Samoa c1915-1980s Postal history/ephemera colln, approx 260 pages, 270 covers, numerous stamps/pieces etc range of post offices/ cancellers/ franks/ parcels labels, 3 diff (6/9d, 11/9d, 12/-) stamp bkls etc, neatly annotated & previously many priced at \$5,800+. Also noted 2 "STAMP DUTY" stamped covers postally used! Some tropicalisation mainly confined to the pages. Ex P Sinclair.	\$2,000
1166	/	Samoa 1916 to 1980s selection on hagner pages. Noted 1916 censored regd cover to Switzerland & 1919 censored regd coconut plantation cover to Switzerland, 1934 "DELAYED MISSED CONNECTION/PAGO PAGO" cacheted cover to Melbourne; 1974 Xmas paper fold error, 2 x Ottmar Zieher postcards & misc stamps. Many items affected by tropicalisation.	\$400
1167	C	Samoa 1916-1942 10 censored covers: 2 x PASSED BY CENSOR #2 WWI covers: 4 x censor #3 WWI covers; 1943 DDA/24 octagonal censored cover: 1944 DDA/28 octagonal censor cover: official free franked part cover to Niue with circular #47 censor h/s & 1942 US Navy - Remember Wake Island (in Apia) & naval censor h/s. An interesting group to various destinations.	\$1,500
1168	U	Samoa 1925-6 2/- to £1 QVLTs (no 3/-) each with diagonal (part boxed censor? h/s) cancels, possibly as presentation set. £1 blunt cnr. SG 165 etc. Cat £660 with gum. Tropicalised, but mainly affecting gum.	\$200
1169	M	Samoa 1926 5/- QVLT error: Samoa at top of stamp mint, light gum discolouration. SG 166ba. Cat £2,000.	\$1,000
1170	M	Samoa 1926 5/- QVLT error: Samoa at top, blunt cnr & tropicalised gum. SG 166ba. Cat £2,000. Mint.	\$500
1171		Samoa 1935 ½d x 3; 2½d x 22, 1/- x 19; 2/- x 16; 3/- x 18 bicolour trials (frame & centres) also ½d x 1, 1/- x 4, 2/- & 3/- single colour frame colour trials on 4 Hagners. (85 items).	\$850
1172	M	Samoa c1935 £10 Arms, light tropicalisation. Not listed by SG. Footnote after £5 (SG 194d) states "A £10 deep blue on Cowan paper was also issued & exists with postal cancellations". Mint.	\$400
1173	M	Samoa 1946-48 10/- Arms (fiscal), also 30/-, £2, £3, £5. Tropicalisation & £3 discoloured. SG 211-214. Cat £1,100. Mint.	\$300
1174	C	Tonga c1890s stampless small cover to GB with fine black "TONGA GOVERNMENT/FRANK" (wreathed crown in centre) & "NUKUALOFA/TONGA" cds 27 AP [year not shown] 10PM. Odd faint tone spots, otherwise fine. Scarce item.	\$350

GREAT BRITAIN

1175		1839 original example of the 1839 Act of Parliament which introduced Penny Postage & postage stamps: the foundation document of all philately. Rare.	\$1,500
1176	C	1840 (Jan) prepaid printed (in black) envelope "To be posted at the House of Commons only", posted 14 April (red crowned "PAID" d/s) to Berwick on Tweed. SG DE 9, cat from £6000. Fine & clean, with House of Commons wax seal on reverse. These envelopes were a stop-gap measure for member of parliament only, needed because the free franking system had ended but the first adhesive stamps & the Mulreadies were not yet available. See the first entry in the SG Commonwealth catalogue. Also an 1896 postal stationery envelope with extra ½d & 1d adhesives, to Germany, with House of Commons embossed seal on flap.	\$4,000
1177	C	1840 1d Mulready lettersheet posted from Birmingham (MR 8 1843 cds), to Alfreton (MR 1843 cds), black Maltese Cross cancel, with Edinburgh Life Assurance Company printed advertisement (at bottom "Tyndall & Son (etc)"). (SG Spec MA 118d) Forme A17. Nice condition. SG Spec ME1n. Cat From £825.	\$450
1178	/	1840 1d, 2d Mulready letter sheets x 2: 1d stereo A26 used Maltese Cross plus tombstone MR 8 1842 (creases & closed tear underneath Britannia, a few thins); 1d stereo A21 & 2d & a105 unused. 1d with usual folds & some creasing, slight discolouration & odd staining. Foxing on edges & darkening along creases. 2d with usual folds, mild foxing on edges & thin along on 1 edge, otherwise fine. SG cat £1250.	\$500
1179	C	1840 2d blue Mulready envelope (stereo "a199") used 1843 in Ireland from Roscrea to Aughrim, canc black Maltese Cross, with 5 diff unframed cds in blue or black on both front & reverse. Scarce used. Good condition (minor soiling in corners). SG Spec ME4. Cat £2200.	\$1,200
1180	C	1840 2d Mulready letter sheet (# a90) printed in blue, unused. SG Spec ME3. Cat £425.	\$300
1181	U	1840 1d grey-black, plate 1a (DL), worn plate, 4 margins (small-good), red Maltese Cross cancel, vert crease RHS. SG Spec A1(3). Cat £500.	\$200
1182	U	1840 1d grey-black, plate 1a (HE), 4 margins (good-large), Red Maltese Cross cancel. SG Spec AS2. Cat £350.	\$250
1183	U	1840 1d intense black, plate 1b (AF), 4 even margins, black Maltese Cross (of Greenock). Most attractive. SG 1. Cat £525. FU.	\$250
1184	U	1840 1d Black, plate 1b (EK-EL) horiz pair, 4 margins each (good-huge). Black Maltese Cross cancel. SG Spec AS5. Cat £1250.	\$850
1185	U	1840 1d Black, plate 1b (KJ), 4 margins (close-good), red Maltese Cross cancel. SG Spec AS5. Cat £350.	\$250
1186	U	1840 1d Intense black, plate 1b (LA), with re-cut sidelines, 4 margins (close-huge), black Maltese Cross cancel. SG Spec AS4, Cat £550.	\$350
1187	U	1840 1d Black, plate 2 (ED) 4 margins (good-large) red Maltese Cross cancel. SG Spec AS15. Cat £350.	\$250
1188	U	1840 1d intense black, plate 2 (EJ), 4 good margins, red Maltese Cross (of Brighton). SG 1. Cat £525. GU/FU.	\$250
1189	U	1840 1d Black, plate 2 (HD), 4 margins (good-large), red Maltese Cross cancel. SG Spec AS15. Cat £350.	\$250
1190	C	1840 1d Black, plate 3, (AH) 3½ margins tied to unfolded cover (1 side flap missing) by red Maltese Cross to Middle Hill, ex York 19 July 1840. SG Spec AS20. Cat £900.	\$550

BID BY MAIL, FAX, TELEPHONE OR E-MAIL

1191	C	1840 1d Black, plate 3 (NE) 3 margins tied to folded part entire (slide flaps missing - otherwise fine) by crisp dark red Maltese Cross to Gifford, ex Haddington 21 August 1840. SG Spec AS20. Cat £900.	\$500
1192	U	1840 1d Black, plate 3, (TJ) 4 margins (close-large), small thin, fine crisp red Maltese Cross cancel. SG Spec AS20. Cat £475.	\$250
1193	U	1840 1d Black, plate 4 x 3 examples: IF 4 mgns (except for diagonal cnrs), RD 4 mgns (close-large) & MB 4 mgns (close-large). Latter black Maltese Cross cancel, red Maltese Cross cancels. SG Spec AS23. Cat £1050.	\$500
1194	U	1840 1d Black, plate 4, (SF) 4 margins (small-good), very small pinhole, fine crisp red Maltese Cross cancel. SG Spec AS23. Cat £350.	\$250
1195	U	1840 1d Black, plate 6, (CD) 4 margins (small-large), thins & vert crease, crisp red Maltese Cross cancel. Also (ML) 4 margins (small-good), dull red Maltese Cross cancel. SG Spec AS41 x2. Cat £700,	\$350
1196	U	1840 1d Black, plate 7 (BR), 4 good margins & light black Maltese Cross cancel. SG cat £400. FU.	\$350
1197	U	1840 1d Black, plate 7 (DC) 4 margins (small-good), red Maltese Cross cancel. SG Spec AS44. Cat £375.	\$275
1198	C	1840 1d Black, plate 8 (BH) 4 margins (small-large) tied to unfolded cover by black Maltese Cross, to London ex Portsmouth 11 April 1841. SG Spec AS46. Cat £1000.	\$600
1199	U	1840 1d Black, plate 8 (JC), just 4 margins though "tired" looking, dull red Maltese Cross cancel & cnr crease. Also 1d red-brown (1d black plate 8) (AC) lovely 4 margins (good-large) example with fresh black Maltese Cross cancel. SG Spec AS46, 47. Cat £690.	\$200
1200	U	1840 1d Black, plate 8 (ML) 4 margins (close-good), red Maltese Cross cancel. SG Spec AS46. Cat £500.	\$300
1201	U	1840 1d Black, plate 8 (OL) 4 even margins, red Maltese Cross cancel. SG Spec AS46. Cat £500.	\$300
1202	U	1840 1d Black, plate 9 (KB) 4 margins (just-good) black Maltese Cross cancel. SG Spec AS56. Cat £600.	\$400
1203	U	1840 2d Blue, plate 1 (PH), 4 clear margins & a light crisp black Maltese Cross cancel. Fine example. SG 5. Cat £900.	\$500
1204	U	1840 2d Blue plate 2 (LJ), good clear all round. Black Maltese cross cancel. SG 5. Cat £1000. GU/FU.	\$400
1205	CU	1841 1d red-brown colln on 3 pgs, 15 with black maltese Cross cancels, 27 with numeral cancels & 11 diff numbered Maltese Cross cancels incl #11 (£350) & 8 Sept 1841 entire (BE) plate 16 4 mgns (with frame break NE corner) tied by black Maltese Cross cancel. (52v, 1 cover). Cat £4045.	\$850
1206	U	1841 1d red-brown imperf (GH) 4 margins (very close-good) cancelled by black Maltese Cross (#5); also similar deep red-brown (HB) 4 margins (small-large) cancelled by black Maltese Cross (#7) cancel. SG Spec BIVe, BIVg. Cat £330.	\$300
1207	M	1841 1d red-brown on very blued paper (TL) 4 margins (v v close-good), fresh, mint, og. SG 8a. Cat £700.	\$300
1208	M*	1841 1d red-brown on very blued paper, mint/muh horiz block of 12 (4 x 3), (DA-FD) all 4 margins, some crinkles & thins but not withstanding them this is an extremely scarce multiple. SG 8a. Cat £8400 as single stamps.	\$5,000
1209	C	1841 1d red-brown, plate 1b, printed from 1d black plate, (CD) (double "D" letter) imperf 3 mgns on folded 31 May 1841 entire, ex Liverpool to Edinburgh. SG Spec AS6f. Cat £650.	\$225
1210	/	1841 1d red-brown printed from 1d black plate 2. Page with 3 x 3-4 mgn examples: (KK - burr rub), (QF), (SG - upper basal shift). Also (GA) 4 mgns (faults) on folded 14 August 1841 entire ex Glen Moreston to Ballindalloch. All with black Maltese Cross cancels. Cat £1700.	\$675
1211	U	1841 1d red-brown, printed from 1d black plate 2 (PD), 4 margins (small-large) & (TC) 3+ margins - both on blued paper & with black Maltese Cross cancels. (2v). SG Spec AS18, AS18d. Cat £775.	\$400
1212	M	1841 1d red-brown (KA) 4 margins (small-good), attractive fresh appearance. SG 8. Cat £600. Mint.	\$275
1213	M	1841 1d deep red-brown on very blue paper, RL alphabet II, position RL. Unusually clear ivory head & few gum remnants. Good margins all round, & sheet margin to right. Fresh. Unused no gum. SG 10h. Cat £900.	\$350
1214	U	1841 2d blue, plate 3 with white lines (OA) 4 margins (close-good), slight oxidised appearance, crisp black Maltese Cross cancel. Also similar plate 4 (TC) 4 margins (small-good) cancelled by black 1844 type cancel gu/fu. SG Spec ES11, ES13. Cat £550.	\$200
1215	C	1841 2d blue imperf, plate 4 (white lines) irregular block of 9 in strip of 7 + 2 (LF-LL & MK-ML) on entire to Bakewell Derbyshire [Bakewell/OC 6/1852 arrival b/s], indistinct obliterator. Contents appear to indicate recipients & payment dates 1709-1740. 1/6d rate probably covered additional pages of similar annotations, now absent. Cat £1070. Ex Jarvis.	\$1,000
1216	M	1841 2d pale blue, plate 3 with white lines (DC), 3½ margins, mint, good part og, attractive. SG Spec ES10. Cat £9500.	\$2,000
1217	C	1841 "St Asaph JA 1841 +" "Seriffed Traveller" relief cancel on 2d Mulready envelope (forme 9208) sent to London. Red m/c cancel. B/s 30 Jan London receiving cancel. Listed Awcock & Frost (but earliest dated listed 15 28 AP 1843). Mulready alone cat £2000. Very interesting scarce item.	\$1,750
1218	C	1843-1900 colln of imprinted postal stationery envelopes (written up in Dutch) in boxed blue album, with single (17) or double (14) embossed imprints, incl 15 uprated by QV adhesives & 4 on illustrated advertising covers (2 in colour). Fine range of imprinted stamps up to 10d & 1/- values. Many better combinations, incl 5 late fee items (1 with SG 167). Early items incl 1843 2d envelope, 1844 1d uprated with 1d red imperf, 1845 1d with "Saint Thomas/Penny Post" h/s, 1864 1d uprated with 9 x 1d red stars to India. Fine lot in excellent cond (31).	\$1,500
1219	C	1844-1901 colln of QV imprinted postal stationery (written up in Dutch). Noted 1844 letter-sheet with printed letterhead of John Dickinson, whose silk thread paper was used for the Mulreadies, a complete vaccination certificate (postally used 1873 & very scarce thus), a range of wrappers incl 2 with W H Smith advertising rings & 2 double stationery imprints unrecorded as a wrapper (1 rated as "very good few examples" by Huggins as an envelope), & a trade parcel post tag with embossed 3d imprint. (23).	\$800

REMEMBER WE TAKE ALL MAJOR CREDIT CARDS

1220	CU	1847-54 1/- green embossed, imperf, 3 margins; 6d dull lilac embossed, imperf, 3 margins. Also 6d embossed, 3 margins (enormous at base) on cover to NZ, Auckland JU 26 1856 unframed arrival cancel, ex Morpeth 13 Feb 1856. SG 55, 59, 60. Cat £3100.	\$1,000
1221	U	1847-54 6d purple, 1/- green embossed cut square. 6d 3 margins, just touches on 4th; 1/- 2 margins (1 huge) on piece to India. Cat £2000. GU/FU.	\$650
1222	C	1849 entire to Boston, with 1/- embossed (cut to shape) tied by barred "466" cancel (Liverpool). Liverpool JU 23. "24", "Paid", & "5 Cents" all in red. Inscribed "Canada". Cat £1800.	\$400
1223	C	1852 1/- embossed cut square 2 margins (just touches on other 2) on front with barred numeral pmk. Ship letter DE 9 1852, Port Victoria May 6 1853 & Nelson May 23 cds. m/s "2" & "PAID".	\$400
1224	C	1853, 1878 2d blue embossed envelopes on Dickinson silk thread paper, the 1st used internally from East Anglia to London, the 2d to Germany & uprated by ½d line-engraved stamp. Scarce. Nice cond.	\$500
1225	U	1854-57 1d red & 2d blue, p14 & 16 printings on small & large Crown wmk papers, GU/FU. Some mixed cond. 41v on 2 pgs. Cat £3935.	\$675
1226	U	1858-64 1d red, plate numbers (#71 to 225 complete except for #77!) on 5 pgs (#225 bold NW/6 oblit); also 2d blue, plate numbers 7-15 complete, GU/FU. [1d plates cat £2133, 2d plates £351]. Cat £2480+.	\$850
1227	U	1858 1d red, plate 151, complete reconstruction on large card. Nearly all in F/VFU cond. 1 damaged, few straight edges. (Note, card will be cut up if posted). Cat £2640.	\$500
1228	M	1858-79 1d Plate nos, 53 dif, all mint. Appear sound & with reasonable to good gum. Incls scarcer plates 136 & 222. SG 43-44. Cat £3100+.	\$1,000
1229	C	1864 splendid delicate ornate Valentine (115 x 175mm), with appliqué fabric flowers, unusually still with its original envelope, franked 1d red 'stars' cancel London 15 Feb, endorsed "exempt" by sender but charged 2d due (large "2" & "MORE TO PAY/S." h/s).	\$350
1230	C	1868-90 scarce postal stationery envelopes x 3 with advertising rings: 1868 1d to Scotland (Wm Paul Nurseries) with RPO cancel, 1886 2½d to Germany (W & T Avery), 1890 1d uprated with ½d & 1d adhesives to Holland ("Publishers of the Permanent Stamp Album"). Huggins AR59, 121, 129. Cat £650 (2007).	\$500
1231	U	c1870 black on pink undenominated 86 x 80mm London Parcels Delivery Co Ltd - carriage prepaid label featuring horse-drawn parcels delivery wagon & driver, # A515 31 & diagonal blue crayon. Minor adhesions on rear, otherwise very fine.	\$250
1232	M	1870 ½d & 1½d Plate nos: ½d plates 1, 4, 6, 12-15; plate (1). All with reasonable to good gum & fine. SG 48-49, 51. Cat £1850.	\$500
1233	C	1870 ½d lilac postal stationery p/c with London E.C OC 1 70 cds. First day of Britain's first postcard, s/s Blackrock Dublin OC 2 70. Small top right corner crease. Rare.	\$800
1234	U	1871 Post Office Telegraph £1 brown-lilac, plate 1 (BM), fine used Glasgow/AP 14/81 cds. SG Spec L236. Cat £850.	\$600
1235	F	1872 1/- green Stock Exchange Forgery, no wmk, plate 5 (EH). First identified by Charles Nissen in 1898, also 9d plate 4 (JE), overlapping & adhering to 1/-, both cancelled JU 28/72. SG priced from £850.	\$750
1236	U	1874 5/- pale rose (plate 2) large uncoloured letters, Maltese Cross pmk. O/c. SG 127. Cat £1,500. GU/FU.	\$500
1237	S	1876-1877 Post Office Telegraph stamps: 3/- slate blue, plate 1 (RH) used; 5/- rose, plate 1 (CH) SPECIMEN ovpts, trimmed perfs at top & odd tone; 10/- grey-green, plate 1 (AD) SPECIMEN ovpt + odd tone. Cat SG Spec £610+.	\$250
1238	C	1877 colln of 13 used postal stationery postcards (written up in Dutch). Noted 1877 from early stamp dealer J D Russell, 2 uprated by QV adhesives, markings incl "TOO LATE/F.B.C.P.O.", various late fee, foreign destinations incl Sumatra (with Ned Ind-Singapore cds). Also rare 3d "British Empire" p/c to Australia 1889 (H&B CP 25 cat £250).	\$450
1239		1879 Perkins Bacon unadopted essays (by W Ridgeway) for Post Office tender for new surface printed stamps: 1½d brown (x 2), 1½d emerald, p12½ no wmk. No gum.	\$150
1240	C	1879-1901 registered postal stationery envelopes x 8, all uprated with QV adhesives, incl 6 to Europe. One franked pair 1½d rosy mauve, 3 x 1880-3 franked 2½d blue (1 triple rate), 1 to Switzerland franked 1887 4d & 6d, & a scarce size K card with a block of 6 x 1887 2½d. Fine lot.	\$400
1241	C	1880-1901 envelopes x 3 with double postal stationery embossed imprints, uprated with QV adhesives to France & Germany. All very scarce types: Huggins & Baker (2007) ESC 49, 362 & 385. Two are rated "very few recorded" the 3rd never previously recorded used. Good cond.	\$1,000
1242	U	1880 2/- brown bottom right corner clipped. SG 121. Cat £4,250. GU.	\$500
1243	C	1881 1d lilac (on blued paper) Foreign revenue stamp, postally used 24 MY 82 at Liverpool (2 clear d/s, well tying the stamp to a 1d postal stationery envelope (scarce size A, H&B cat £50). Fine & unusual. Use ("unauthorised") mentioned in SG spec (section LB).	\$350
1244	M	1887 ½d/- Jubilee set of 14. Cat £650. Mint.	\$350
1245	C	1893-1908 envelopes x 14 with single (4), double (7) or triple (3) QV postal stationery embossed imprints, incl 6 uprated with QV adhesives & 1 an illustrated advertising cover for "Alfred Smith Foreign Stamp Importers". All to diff countries, incl Danish West Indies, Dutch East Indies, Egypt, NSW & Scandinavia. Fine lot.	\$800
1246	C	c1902 postal stationery envelopes x 3 (all scarce) with double QV embossed imprints, each uprated with the new Edward VII stamps (5 diff values, ½d-2d) in March-April 1902 to pay the correct rates for USA (1/-), Germany (7d), & Chile (9½d). Unusual & attractive.	\$500
1247	U	1902 EVII simplified set of 19. 5/- & £1 VFU, 2/6d GU/FU, 10/- GU (lower vals GU/FU some minor faults). Cat £2000.	\$750
1248	U	1902 £1 EVII dull blue-green, DLR printing, centred a little to lower right, crisp coin cancel "Guernsey JY 27 11", barely visible light bend LHS on back. Nice appearance. SG 266. Cat £825.	\$500

1249	U	1902 £1 EVII, dull blue-green DLR printing. Slightly blurred "registered" cancel dated Oct 1912. SG 266. Cat £825. GU/FU.	\$300
1250	*	1909 2/- EVII booklet (Edition #5), complete (18 x 1d & 11 x ½d stamps), white interleaves, green advertisements (# 3 = Chas. Baker & Co.). Lovely cond & a bargain at estimate. SG spec BA5. Cat 2200. MUH.	\$1,750
1251	U	1929 £1 PUC, minor faults, light purple cancel. Most attractive. SG 438. Cat £550. Used.	\$300
1252	M*	1935 1½d GV red brown intermediate format, vert strip of 3 error, lower 1¾ stamps printed on double paper. Slight perf separation affecting lower stamps. Not listed by SG. SG Spec (Spec) N52 var. Mint/muh.	\$175
1253	M	1936-38 EVIII Postage Due set mint (both shades of 5d): GVI 1937-38 Due short set to 1/- mint. SG D19-33. Cat £765.	\$600
1254	*	1972 £1 Machin imperf horiz pair with upper selvedge. MUH.	\$250

BRITISH COMMONWEALTH

1255	M	Bahrain 1938-42 ovpts on GVI India to 25R LHM. 26 diff stamps. Complete except 1942 ½a, 9p & 1a. SG 20-50 (except 39-41). Cat £1080.	\$1,000
1256	M	Bermuda 1938-1953 GVI high values mint: 5 x 2/-, 4 x 2/6d, 3 x 6/-, 10/-, 2 x 12/6d, £1. Mostly VLH mint. All diff shades. Incl 2/-, 2/6d & 5/- chalky paper. SG cat £850+.	\$500
1257	CU	British Guiana c1952 \$1 GVI & Avenue in Botanic Gardens, scarce p14 x 13, fu on air cover to Scotland. Also same but horiz pair on 14 Nov 1952 registered air cover to England - sellotape sealed. SG 317a. Cat £1950 as used stamps.	\$1,500
1258	M	Canada 1889 10c salmon pink, Ottawa printing, block of 4. SG 109. Cat £1300. Mint.	\$1,100
1259	U	Canada 1908 50c EVII deep violet block of 4. Reasonable oval parcel pmks. SG 187. Cat £520. GU/FU.	\$300
1260	U	Cape of Good Hope 1853-64 triangulars, range of 50 used on 2 hagners, incl 1d x 18, 4d x 21, 6d x 8, 1/- x 3. Great variety of shades. A few faults but mostly good sound examples, incl many 2-3 margins. Cat £10,000+.	\$2,000
1261	M	Ceylon 1861 8d QV brown, rough perfs 14-15½, straight edge top. Unused no gum. SG 32. Cat £1700. RPSL (2001) cert. Ex Queen's colln.	\$1,000
1262	M*	Egypt 1872-75 10 paras, Penasson, mauve, p12½ x 13½, on thick opaque paper, complete sheet (200v) ex Royal Philatelic Colln, mostly MUH.	\$3,500
1263	M*	Gibraltar 1886-2012 substantial colln of mainly mint/muh in a carton containing 2 large & 2 small s/bs. Appears complete from mid 1930s incl Xmas, m/s, postage due etc. Much of cat value in earlies eg 1886 ½d, 1d, 2½d (mint), 1889-96 QV set of 12, 1911 EVII 6d, 1938 GVI set, 1948 Royal Visit, 1952 QEII set etc. Small s/bs contain covers, spares, perf variants etc. Excellent cond. Also incl 3 Gibraltar catalogues, album of covers & "The Rock" newsletters. Cat £3000+.	\$1,250
1264	M	Hong Kong 1919 25c GV, wmk multi crown CA, type B design at upper left. SG 109. Cat £275. Fine, fresh mint.	\$250
1265	M	India-Bundi State 1941 Raja Ishwari issue & same ovptd "Service". Fine & fresh. SG 79-85 & O53-59. Cat £900. LH mint.	\$1,000
1266	U	Indian PO in Tibet 1904 3 pies to 5R 6 QV & 6EVII fu "LAHSSA/7SE/04" cds - all except 2R & 3R on piece. Accompanying information re the Younghusband Expedition of 1903-4 into Tibet. Stamps cancelled on date of signing British-Tibetan Treaty. SCARCE. Stamps mentioned in Robson Lowe, Encyclopaedia of British Empire Postage Stamps, Vol III, p 275, pub 1951.	\$2,500
1267	/	India-States 1936-1940 Convention & Feudal State sets: "Chamba State" 1938 ovpts mint to 5R; "Jind State" 1937 ovpts to 15R mint (2 used); & 11 GVI officials mint; "Nabha State" 1938 ovpts to 5R mint (2 used); "Patiala State" 1937 ovpts to 2R mint (2 used). Feudal States: Bahawalapur 1945 officials set mint; Bijawar 1936 roulette 7 set mint; Hyderabad 1937 Jubilee set mint. SG £1250+.	\$1,000
1268	M*	Ireland 1935 GV Seahorses ovpts (final issue), 5/- bright rose-red SG 100, 10/- indigo, SG 101, each fine MUH with selv (hinged) at left. Also 2/6d SG 83, SG 86 (both VLF mint) & 5/- SG 84 mint (1 translucent perf). Hibernian cat Euros1500.	\$850
1269	M	Kuwait 1939 GVI India ovptd 'Kuwait' set. 15R wmk upright. SG 36-51. Cat £600.	\$500
1270	*	Malaysia 1965 \$1 Zebra Dove error: imperf block of 4 with RH selvedge. Malaysian 23e. cat (Tan) approx NZ\$475. MUH.	\$250
1271	*	Malaysia 1965 \$1 Zebra Dove imperf block of 4 error: green colour omitted. Malaysian 23f. cat (Tan) approx NZ\$550.	\$275
1272	M	Malta 1860-82 ½d mainly mint (some no gum) study of first ½d stamp. Mint: 1 x no wmk, white paper, surface mark; 6 x wmk CC, p14 (1 stuck down,) range of shades; 1 x wmk CC, p12½, clean cut; 2 x wmk CA (1 with faults). Used: 2 x wmk CC, 2 x wmk CA. SG cat £1500 (excl 2 stamps with faults).	\$500
1273	C	Niger Coast 1899 (22 APR) cover addressed to UK with GB QV ½d vermilion x 3 & 2½d tied by violet boxed "THE ROYAL NIGER COMPANY/CHARTERED LIMITED/POST OFFICE/BURUTU" h/s. Paid official 23? AP h/s in red. Indistinct AP 26? cds b/s. Roughly opened & crumpled. Scarce.	\$500
1274	M	Rhodesia 1910-13 Double Heads: 5d p15; 4d p14 x 15, 8d p13½ grey-purple & dull purple. Mint 8d virtually muh, 4d tropicalized effect of black colour on gum. SG 175, 181, 185a. Cat £1625. Mint.	\$1,000

FOREIGN

1275	*	Austria 1953 1s, 3s, 5s, 10s Birds. SG 1216, 1218-20. Cat £498. MUH.	\$350
1276	U	Austria 1933 50g International Philatelic Exbn Vienna (WIPA) on piece tied by WIPA boxed pmk. SG 703. Cat £425. FU.	\$300
1277	*	Austria 1936 10s Dollfuss. MUH. A superb example of this key item. SG 793. Cat £1300.	\$800
1278	U	Austria 1936 10s Dollfuss on piece tied by special 25 July 1936 FDI Memorial Day cds. SG 793. Cat £1800. FU.	\$1,200
1279	*	Austria 1946 Renner set of 4 imperf m/s. SG MS976. Cat £3250. MUH.	\$1,250

1280	*	Belgium 1918 Red Cross Fund ovpt set of 14. SG 222-235. Cat £1200+. MUH.	\$1,250
1281	C/	China c1900-2000 misc mint, muh, used, covers, on/off pages etc in carton, mixed cond. Incls PRC, Local Posts, Empire etc. Weight approx 1.25kg.	\$1,000
1282	M	China 1912 Commemorating the Republic set of 12. Blemishes on several low vals. SG 254-65. Cat £2250. Mint.	\$1,100
1283	*	China 1966 Cultural Revolution Games set. SG 2325-8. Cat £350. MUH.	\$250
1284	U	China 1967 Thoughts of Mao Tse Tung (3 diff red & 3 diff gold frames); Labour Day set & 25th Anniversary of Mao Tse Tung's "Talks on Literature & Art" set. All vfu, on page. SG 2346-2351, 2354-2361. Cat £1150.	\$750
1285	C	China 1967 Scarce Cultural Revolution Mail - Airmail p/c card to NZ (dated 8 Feb 1967) with political propoganda message. Card - well handled & some damage to 1 stamp - features outdoors ice skating. SG 1861, 2326-8. Cat £500.	\$500
1286	M	China 1980 8f Year of the Monkey. SG 2968. Cat £1600. Mint.	\$1,000
1287	U	France 1936 50Fr Air blue & rose. SG 541. Cat £475. VFU.	\$300
1288	U	France 1936 3Fr, 3.50Fr & 50Fr (green) Airs. FU. SG 538-540. Cat £530+.	\$350
1289	U	France 1936 Airs set of 7; Atlantic Flight Anniv set of 2. SG 534-40, 553-4. Cat £686. FU.	\$450
1290	*	France 1937 Pexip m/s. SG MS581. Cat £600. MUH.	\$350
1291	U	Greece 1896 Olympic Games set. SG 110-121. Cat £1000. FU.	\$750
1292	M	Greece 1940 Youth Organisation, postage set of 10 (100D tiny gum thin) & air set of 10. SG 534-53. Cat £1750. VLH mint.	\$750
1293	U	Italy 1949 100L Centenary of Roman Republic x 7. SG 726. Cat £980. GU/FU.	\$500
1294	U	Japan 1882 45 sen carmine, p11, vfu. A few upper left side perfs trimmed. SG 111f. Cat £650.	\$400
1295	M*	Japan 1948-9 2 m/s: 1948 Philatelic Weel; 1949 Postal Week. Mounted with slight adhesions on 1949 sheet. 2 of 1949 stamps. SG 514, 556. Cat £1175 (as singles).	\$900
1296	*	Romania 1956 1.75l Family Group, invt centre. Scott 1081a. Cat US\$550. MUH. Dealer cert mark on back.	\$350
1297	U	Switzerland 1913-22 Pro Juventute - the 1st 9 sets. FU (some with dated pmks) - 24 stamps. SG J1-23. Cat £777.	\$275
1298	M	USA 1866 15c Lincoln black, o/c, unused no gum, owner's cert mark on reverse (1987) Philatelic Foundation N.Y. cert (1987). Scott 77. Cat US\$1850 (as no gum) (SG 73. Cat £4,500).	\$750
1299	U	USA 1869 2c-24c Pictorials part set of 8 used. Mostly GU with heavier cancels (10c trimmed perfs, 12c straight edge). Best are the 15c & 24c, which are o/c but the 24c (cat £700) is fu. SG cat £1700. Also 30c gu with 2mm nick at top (cat £500. SG 115-123.	\$800
1300	U	USA 1869 90c Lincoln, black & carmine, with grill. Top value. O/c as usual. SG 124a. Cat £2250. VFU.	\$1,500
1301	U	USA 1874-9 3c black Post Office Department Official envelope cut square, diagonally laid paper with part large wmk with part letters "P.O" wmk. GU/FU with quartered cross obliterator. Scott UO8. Cat US\$1200 as cut square.	\$650
1302	M	USA 1893 Columbus set to \$5 mint/unused. Mint to 30c; 50c, \$1 no gum, \$2 part gum thinned, \$3, \$4 mint regummed, \$5 dark brown gum. SG 235-50. Cat £11,000.	\$3,000
1303	M	USA 1898 Mississippi set to \$2 mint/unused. Mint to 50c, \$1 part gum, \$2 unused. SG 291-9. Cat £4750.	\$2,000
1304	M	USA 1901 Pan Am Exposition set. SG 300-5. Cat £450. Mint.	\$400
1305	M	USA 1904 Exposition set, 1924 Hugenot, Concorde, 1925 Norse sets mint. SG cat £454.	\$350
1306	M	USA 1918 Airs, 1923 Airs, 1926 Airs, 1933 50c Zeppelin (faint crease). Cat £570. Mint.	\$450
1307	*	USA 1926 White Plains sheet of 25. SG MS645. Cat £475. MUH.	\$400

World Stamp Show New York 28th May to 4th June 2016

We will have a stand at this prestigious Exhibition and look forward to meeting clients old and new.

Suitable material is now being accepted for our Direct Sale List which will be issued for this show

Please contact Chris Burtt +64 6 364 8270 or email auctions@mowbrays.co.nz to discuss including your material for sale at this international exhibition





Ex 692



1048

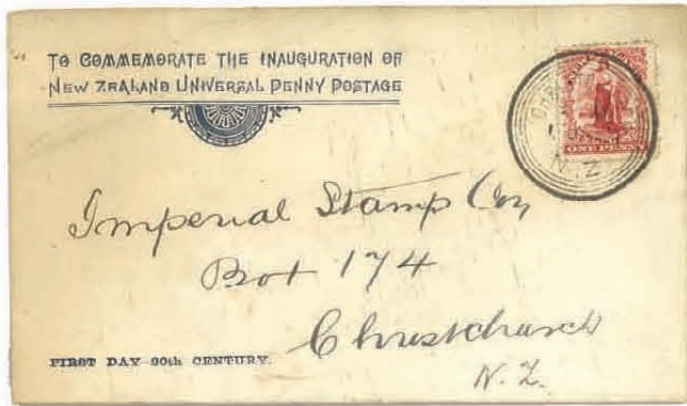

691

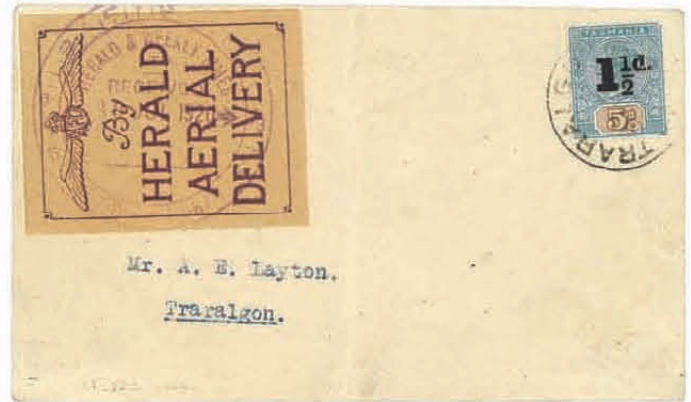

1077



903

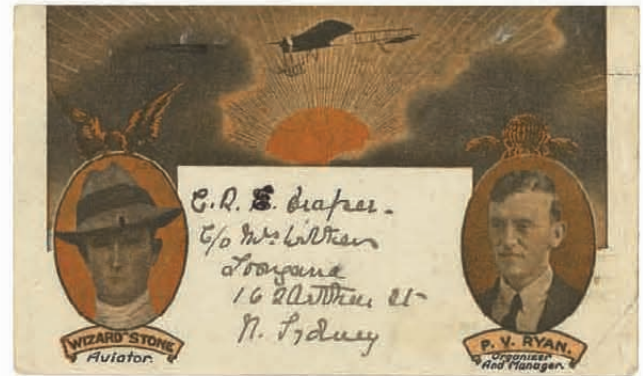

1076



1043



1161



1250



406



413



410



415



411



Ex 418



407



420



Ex 412



422